The Fort Wayne Sentinel.

ESTABLISHED 1833. MONDAY, MARCH 11, 1889. PRICE TWO CENTS

ELEGANT LIGHT!

In which to show an

Elegant Line

Of New Things in

DRESS -:- GOODS!

New Things

—IN—

Wash Goods.

White Aprons

In Large Variety.

LACE CURTAINS,

GEORGE -:- DEWALD

—AND—

COMPANY,

Calhoun and Columbia Sts

ATLANTIC MEAT MARKET.

A. Gebert & Co.,

Packers of the

Atlantic Brand

Sugar Cured Hams,

Bacon, Shoulders and all articles of

PACKING HOUSE PRODUCTS

Manufacturers of absolutely

PURE - LARD,

Put up in all styles to suit the trade.

Dressed - Poultry!

and Fresh Pork Sausages always on hand.

No. 28 East Columbia street.

11-1mo

WAGNER'S Drug Store

H. G. Somers, Proprietor.

Drugs, Chemicals, Paints, Varnishes, Oils, Glass, Toilet Articles, Wines and Liquors, Etc.

WHOLESALE and RETAIL DRUGS.

35 Calhoun Street.

15-1mo.

A. F. GESSLER,

DEALER IN ALL KINDS OF

FRESH, SALT

—AND—

SMOKED - MEATS,

60 East Main Street.

He has just placed new machinery in his establishment and is now prepared to make the finest Sausages in the market. Dressed Poultry and Home-made Lard for sale. 24-1yr.

Fine Meats

The Establishment of

J. - N. - PFEIFFER,

44 West Berry Street,

Is one the Best

MEAT - MARKETS

IN THE CITY.

SPECIAL PRICES are given on Boilings and Roasts, choice Rolled Corn Beef, Home-made Sausage and Home-made Lard. Everything sold at reasonable prices.

D. J. RICHARD

Buys and Sells All Kinds of

Farm Produce on Commission!

—AT THE—

AGRICULTURIST'S EXCHANGE!

18 West Berry Street.

Correspondence of Retail Dealers Solicited.

Feb8-1m

SOME NOMINATIONS

Sent by the President to the Senate--The Inauguration Too Much For Several Congressmen.

WASHINGTON, March 11.—The president sent to the senate to-day the following nominations: Thomas W. Palmer, of Michigan, to be envoy extraordinary and minister plenipotentiary of the United States to Spain; John F. Swift, of California, to be envoy extraordinary and minister plenipotentiary of the United States to Japan; John D. Washburn, of Massachusetts, to be minister resident and consul general of the United States to Switzerland; George C. Tichenor, of Illinois, to be assistant secretary of the treasury, vice Isaac Wayward, resigned.

In the executive session of the senate the nominations were received and referred to the appropriate committees when completed. Nine of the nominations which had been sent to the senate were confirmed.

As a result of exposure on inauguration day about fifteen congressmen are more or less ill and confined to their rooms. Ex-Representative Synes, of California, is dangerously ill with a complication of diseases. Representative Lee, of Virginia, is reported improved this morning. He is quite sick of pneumonia. Representative Buchanan, of New Jersey, who has pneumonia is better this morning. Representative Lacid, of Nebraska, is still very ill. Representative Cutcheon, of Michigan, is much better, and will be out in in a few days. Ex-Representative Yoder has recovered from a brief illness, and is now able to be out again.

Senator Beck, of Kentucky, who has been sick for many months, and who has been traveling in the south for his health, appeared in the senate to-day.

State and navy department officers generally place no credence whatever in the reported battle between the German corrette, Olga, and the United States war vessel, Nepsic, in Samoan waters. At the state department no information concerning the rumored battle has yet been received.

SENATE.

At 1:30, the senate was called to order. Mr. Pruden, one of the executive clerks, entered with messages from the president, and the senate at once went into secret session. In five minutes afterwards, the doors were re-opened, and the senate adjourned until to-morrow.

THE LAST SERVICE.

The Old Second Presbyterian Edifice Has Probably Held Its Last Worshippers.

There will be a congregational meeting at the old Second Presbyterian church to-night, when will be settled the question of tearing out the seats in the building for the purpose of holding a fair and festival there the coming week. Plans and specifications for the proposed new edifice, to be erected on the present site, will be submitted by Architect Kendrick for examination and approval. The trustees are in favor of holding no more services in the old building, in which idea they will, no doubt, be sustained by the congregation. Thus will close the history of a locally ancient and time-beaten house of God, to make room for a modern structure. The Second Presbyterian church was erected in 1844 and its pulpit has been filled by more than a dozen pastors. Its congregation includes some of our best people.

THE FOUNDATION.

Work Began To-day on the New Jenney Electric Light Works.

This morning the contractors, Messrs. Miller & Schele, laid the first stone of the foundation for the new Jenney electric light works. The work will be prosecuted vigorously until the completion of the extensive buildings for this vast industry, which so fortunately has been retained in our prosperous city.

Grace Church Bazaar.

The ladies' bazaar given by the ladies of Grace Reformed church came to a close Saturday night. The principal attraction was the exhibition drill of the Fort Wayne Rifles. A pleasant feature of the fair all through was the excellent musical program rendered by the First Regiment band orchestra.

The bazaar througout was a complete success, and the church will realize a handsome profit from the entertainments.

The English Minister.

LONDON, March 11.—The queen has approved the appointment of Sir Julian Pauncefote as minister to Washington.

THE LEGISLATURE.

It Passes the High License Bill and Closes Its Labors.

Special to THE SENTINEL:

INDIANAPOLIS, March 11.—The legislative session closed to-day. The senate passed the high license bill, levying a tax of $150 in towns, and $250 in cities, and it only needs the signature of the governor to become a law, when the house concurs in a change in the title.

THE RAILROAD BUDGET.

Local News and Gossip as Gathered Around the Busy Centers of the City.

The Jenny Electric Light company is erecting a large plant at Halifax, N. S.

John Lowry, section boss on the Wabash, has been at Huntington attending the funeral of a relative.

William Rhodes, machinist at the Pittsburg shops, is still confined to his home with a sprained ankle.

Will White, jr., machinist at the Pittsburg shops, is becoming convalescent after a very severe illness.

Harrison DeHaven, of the Pittsburg car shops, is off duty this week at the sick bedside of Mr. M. L. Jones.

John Reinking, of the Bass core shops, is doing honors over the arrival of a bright-eyed baby at his home.

The employes of the Pennsylvania company will not receive their pay until Monday, March 18, instead of the 16th.

There was a big crowd at the electric power station yesterday, looking at the new machinery which is being placed there.

Seymour Boyd, the pleasant clerk in the Bass office, was at Warsaw yesterday, spending the Sabbath with his best girl.

J. M. Hill, assistant paymaster of the Pittsburg, is suffering with a severe paralytic stroke at Pittsburg. He has many friends here.

John Seidel, of the Kerr Murray works, who has one of his toes amputated a week ago, is getting along nicely and will soon be out again.

Capt. Robt. H. Harrison, one of the foremen at the Pittsburg shops, is pushing his claims for the Fort Wayne postoffice, and his friends think he will get there.

H. Regel, machinist at the Pittsburg, is making so many "evening calls" in a certain part of the city, that the boys are inclined to think he has matrimonial intentions.

Gottfried Biedenweg, of the Bass foundry moulding rooms, is being congratulated to-day over the arrival of an heir at the home of his daughter. The boys call him Grandfather Biedenweg now.

S. M. Grasse, general yardmaster of the Wabash at Toledo, died Saturday noon. He was formerly a well known and popular conductor on the Wabash, running between this city and Lafayette, and many are the tributes paid to him in railway circles by his friends, and he had a host of them. M. Costello, operator at West Lebanon, Ohio, who lost two legs in the service of the company, has been appointed to take Mr. Grasse's place as yardmaster.

GOSSIP FROM THE EAST PITTSBURG YARDS.

It is feared the Somoa trouble will befall a certain east yard disciple of Morse if he is not more dignified.

O. L. Perry was observed on his bicycle yesterday, headed east. We have received no tidings from him this side of Pittsburg.

During the day yesterday only three trains were sent out of the yard on the main line, and they were made up of special and perishable freight.

It is said that Purd Davis merely goes to Crestline occasionally to have buttons sewed on his clothes, other reports to the contrary notwithstanding.

Frank Walker, of the east yard office, spent yesterday in Crestline with his family. They will shortly remove to this city and take up their residence on South Harrison street.

Florida is the land of flowers and oranges and such, but the world is the land of Dr. Bull's Cough Syrup. Please make a note of this!

Card of Thanks.

To the noble persons and kind hearted neighbors, who have, with unyielding efforts, during the sickness and death of our beloved husband and father, done so many acts of kindness, to all, and especially Mr. Romy and wife, Mr. Leingman and wife, Mrs. Roux, Mrs. Gray, and Mrs. Arney, we wish to return our sincere and heartfelt thanks, and as we travel over the rugged path of life your dear names shall ever be remembered as a beacon light that shone brightest during our hours of bereavment.

MRS. JULIA FILLEY AND CHILDREN.

A FIEND'S DEED.

A Young Lady Is Murdered at the Church Door by a Man Whose Company She Refuses.

WATFORD, Ont. March 11.—A fearful tragedy occurred last evening after the services in the Methodist church, in the township of North Warwick. Miss Sarah Marshall had just come out of the church, accompanied by a friend, when Albert Wilson approached and asked to go with her. She refused, and Wilson drew a revolver, saying "take that then," and fired. The bullet entered her head and she died instantly. Wilson fled, and set fire to a straw stack so as to head off the pursuers. People are out in all directions hunting for him, but so far without success.

THE MILITARY BILL.

The Fort Wayne Rifles and Zollinger Battery Will be Benefitted By It.

The Fort Wayne Rifles will have a business meeting and drill to-morrow evening. The popular cadets will then have time to discuss the military bill, known as house bill No. 10, which passed the senate last Thursday.

The Fort Wayne Rifles and the Zollinger battery will each be benefitted by the bill to the amount of $500 or $600 in the way of armory rent, uniforms and allowances while attending state encampments. The encampment for the coming year will probably be held at Indianapolis and be the best conducted in the history of the state.

Capt. Frank Rawles, always a tireless worker, was at Indianapolis and won a great deal of support for the bill. THE SENTINEL is glad to see our military organizations in such a fair way.

Jail Bird Captured.

Lieutenant Wilkinson and Officer Fuchshuber arrested Warren Reagan Saturday night, at a barber shop at the corner of Lafayette and Montgomery street. The fellow was wanted at Tiffin, Ohio, where he broke out of a jail a few nights ago. Some time ago he was detected by C. Rose in the act of robbing his East Wayne street grocery, when he coolly covered the proprietor with a revolver and made his escape.

After leaving Fort Wayne, he went to Tiffin, where he was arrested for some offense and lodged in jail, from which he escaped, as stated above, when Chief Diehl was advised to be on the lookout for him. The fellow made a stubborn fight for his liberty when the officers cornered him, but he was overpowered and taken to jail. A Tiffin officer arrived in the city to-day, and Reagen was taken to that place for trial.

Y. M. C. A. Services.

The services at the Railroad Department of the Young Men's Christian association, yesterday afternoon, were conducted by Mr. George O. Bradley, and proved very interesting and instructive. Prayer was the subject chosen by the leader, and after a number of scriptural passages had been read, the meeting was thrown open for general discussion.

A number of persons availed themselves of the opportunity offered, among them Rev. Dr. Lloyd and a stranger from Ireland who was visiting in the city. The latter gentleman made a magnificent plea for Christianity and spoke of the good work that was being done by the Y. M. C. A. organization.

The services at the City department, the hour following, were equally interesting. Rev. J. H. Slade, who led the meeting, delivered an able and eloquent address.

Big Telephone Improvements.

"On the first of April," said Manager Chapman, of the Telephone Exchange, to THE SENTINEL reporter's query, "we will again adopt the rental system of our instruments."

Knowing that this action was thought about by the Bell telepone law just repealed, and desiring to ascertain what the probable rental price would, be our reporter questioned him on rates.

"We may charge $4, the same as we did before," he said, "or may charge more; on that subject I am not prepared to talk."

The toll system, which compelled business subscribers to purchase quarterly 400 tickets and resident subscribers 280 tickets at three cents a piece has been generally dissatisfactory, and should the company decide to boost up the rental rates, the new rental system will be no more acceptable than the toll system.

Manager Chapman said that the facilities of the Fort Wayne Exchange would be considerably increased very soon, and new outside stations created for the general public.

Phoenix lodge will meet to-night.

A STRANGE CASE.

The Trustee of Washington Township Looking Into an Alleged Case of Cruelty.

The trustee of Washington township was in the city this afternoon investigating an alleged case of cruelty, in which the ten-year-old son of Constable Grell, of Washington township, is said to have been the victim. The lad it seems was brought up by a German family, and only recently was taken to his father's house to be put to work. He ran away repeatedly, on one occasion going about twelve miles away. When forcibly taken home the little fellow cried bitterly, saying that he was almost daily tied to a bedpost and made to work beyond his strength. The lad ran away again a few days ago and utterly refuses to go home. If the charges of cruelty can be substantiated the law ought to do its work. The lad's story is credited by many and the officers, from what information they have elicited, believe it so be true.

LOCAL LINES.

O. E. Mohler, city editor of the *Gazette*, spent Sunday at Huntington.

The first monthly meeting of the Business Men's exchange will take place to-night.

Will Eckert, who is seriously afflicted with inflammatory rheumatism, is on the road to recovery.

Fred Hoham, the druggist, who has been confined to his bed with inflammatory rheumatism is now able to be up.

Marriage licenses have been issued to Charles Springer and Ella Bushman, Paul Bandalier and Emma F. Grauer.

Dr. E. F. Sites got even with a newspaper reporter yesterday by jerking a couple of molars out of the latter's jaw.

The St. Joseph Benevolent society held a regular meeting yesterday. Several applications for membership were received.

The finance committee of the common council, consisting of Messrs. Ely, Doehrman and Read, held a meeting this afternoon.

Mrs. Provines, Mrs. Shattock and son, of Chicago, who were in the city, the guests of Mrs. George R. Hench, left last evening for Huntington.

Mrs. C. E. Lindsey, of 361 East Wayne street, will leave Wednesday evening, for a lengthy visit with her parents, who reside in Philadelphia, Pa.

Miss Minnie, daughter of Mr. and Mrs. C. B. Beaver, is at Wabash, the guest of her grand parents, Rev. Markley and wife. She will remain several weeks.

John W. Bush, who has for a long time held a clerkship at William L. Moellering's drug store, will leave tomorrow for Chicago to take a course in pharmaceutical studies.

Died, Elinore, the eight-months-old daughter of Mr. and Mrs. Henry Brake, of 172 Maumee avenue, of lung fever. The funeral will take place to-morrow afternoon, from the Cathedral.

Mr. Gart Shober has retired from editorial duties on the *Gazette*. The vacancy, it is said, will not be filled. Mr. Shober is a brilliant writer and he will be missed in the newspaper field.

The state encampment of the Grand Army of the Republic will meet at Indianapolis on the 13th and 14th of the present month. The election of department commander will be on the 14th.

A new scheme of heating railroad cars by passing steam pipes beneath the ceiling of the cars was tried by the Grand Rapids and Indiana company on car fifty-seven of the Muskegon train last week.

All the new freight cars now building for the Bee line, of which there are 1,200, are equipped with the Jenney car coupler and so arranged that the switchman or brakeman can operate it without going in between the cars.

In Justice Ryan's court Saturday Frederick Flum, a teamster, was fined $5 and costs for cruelty to animals, and Charles Durnell, a gardner, was fined $1 and costs for provoking Fred Gasson to commit an assault upon him.

Miss Sadie Valentine, of the Conservatory of Music, sang a solo at the morning service, at the Second Presbyterian church, yesterday. It was rendered in a manner highly complimentary to the young lady. She has a very sweet, charming voice.

Ernest H. Kruse, a well-knowm farmer died Saturday at his residence in Washington township, three miles north of the city on the Lima plank road. The funeral took place from St. John's Reformed church at 2 o'clock this afternoon, Rev. C. Schaaf officiating.

A STEAMER SINKS.

But the Crew are Saved--Fierce Hurricanes Encountered by Three Ocean Vessels.

NEW YORK, March 11.—A special from Queenstown says: The Celtic and the City of Chicago arrived here yesterday, after an eleven days' passage. They encountered severe gales. The Nevada arrived last evening. She encountered similar weather.

On the second inst., the Nevada fell in with the steamship Sultan bound from Norfolk to Bremen with cotton, flying distress signals. The crew, numbering thirty-eight, were rescued in an exhausted condition, having encountered a severe hurricane. Mountainous seas swept over the ship and the crew had narrow escapes. The steamer sunk, after having been abandoned.

A BOLD ROBBER.

He Locks the Clerk in the Vault and Then Rifles the Bank.

BUFFALO, N. Y., March 11.—A bold bank robbery took place on Saturday at Norwook, St. Lawrence county, the robber being a postoffice clerk named Phelps. He entered the Norwood bank about noon when the only occupant was the cashier, F. L. Smith.

Phelps asked for some stamps, and as Smith stepped into the vault, Phelps quickly closed the heavy door, turned the combination and securely locked the cashier in. The robber then rifled the money drawer and took all the paper money therein, amounting to $278. He did not touch several hundred dollars in silver. He made his escape but was afterwards captured.

The Weather.

WASHINGTON, March 11.—Indiana--Fair, warmer, generally southerly winds.

Tom Mills Hurt.

This afternoon Tom Mills, the widely-known machinist, had one of his legs badly squeezed in a transfer table at the Wabash shops. Dr. C. B. Stemen, company surgeon, was called and dressed the injured limb. Mr. Mills was conveyed in a carriage to his residence, on Fox street.

Mr. Fahlsing's Statement.

To the Editor of THE SENTINEL:

In justice to myself, I desire to make the following statement: I was discharged as gatekeeper of the Broadway crossing on the 2d day of March. Witnesses swore that the gates were in good shape and that I was doing my duty. The fault rests with the driver of the street car. He did not seem to understand his business, and I did everything in my power to stop him. Mr. Pfeifer was standing near by and heard everything. He will swear that I yelled to the driver at the top of my voice, and did everything to stop the car. The car was not inside the gates, as a certain lawyer swore. The car was stopped at the outer gate, as Engineer Aimes and Fireman Shoemaker both testified. I was thrown out of my job on account of a lawyer's strange testimony. It seems very queer that a railroad company will believe a lawyer in preference to their own men. F. FAHLSING.

A FORTUNE

May be made by hard work, but neither can be made or enjoyed without health. Loose's Extract of Red Clover Blossoms stimulates the liver, purifies the blood, and is the best remedy for any disease arising from impure blood. For sale by Dreier Bros.

Bargains in Boots, Shoes and Rubbers.

At less than factory cost. The late stock of W. D. Schiefer was sold to Knox & Wilner at 60c on the dollar and Goods must be sold to reduce the large stock on hand.

300 Pairs of Reynold's Fine Kid Button Boots $2.00; cost, former price, $3.00.

200 Pairs of Reynold's Fine French Kid, Hand Turn, $3.00; cost former price, $5.00.

Children's Shoes, Heel or Spring Heel, 95c; cost former price, $1.50.

Gentlemen's Shoes at reduced prices. Rubber Goods less than cost. All First-class Goods. KNOX & WILNER, 36 Calhoun Street.

CHICAGO MARKETS.

CLOSING PRICES—1:15 P. M.

CHICAGO, March 11.—Wheat: March, 96¼; May, 98⅞; June, 93¼; July, 87. Corn: March, 34⅞; May, 35⅛@⅛; June, 35⅜@⅛@⅜; July, 39c. Oats, March, 24¼; May, 25¼; June, 26; July, 25⅞. Pork, March, ——; May, $11.97½; June, $12.05; July, $12.12½. Lard: March, $6.80; May, $6.90; June, $6.95; July, $7.00. Short ribs March, $6.25; May, ——; June, $6.30; July, $6.35.

ROYAL

BAKING POWDER

Absolutely Pure.

This powder never varies. A marvel of purity strength and wholesomeness. More economical than the ordinary kinds, and cannot be sold in competition with the multitude of low test, short weight alum or phosphate powders. Sold only in cans. ROYAL BAKING POWDER CO., 106 Wall St., N. Y.

AMUSEMENTS.

MASONIC TEMPLE.

Children in Arms Not Amitted to this Theatre.

Monday, March 11.

FOURTH YEAR
OF THE
GREAT SUCCESS,

Alone in London,

—OR—

a Woman Against the World.

Robert Buchanan's Great, Realistic and Emotional Drama of English Life.
Presented by the PARK THEATER COMPANY, (From Brooklyn, N. Y.)
Sinn & Deshetley, - - - Sole Proprietors.
New, Realistic and Effective Scenery.
Startling Mechanical Effects.

☞See the Great Scenes: "Westminister Bridge," "Houses of Parliament by Night," the "Old Sluice House and View of the River Thames," "Opening of the Flood Gates and Rising of the Water."

The most Effective and Realistic Water Scene ever produced on any stage in this Country.

NOTE.—Do not confuse this Drama with others with similar names, as it is entirely different in Plot, Scenery and Incidents.

Prices as usual. Sale of seats Saturday.

N. B.—In order to accommodate patrons no orders will be taken for seats prior to opening of sale, which will be announced in ample time for each attraction.

Tuesday, March 12.

The Webster-Brady Com'y
PRESENTING
Rider Haggard's Wierd and Fanciful Romance.

The big spectacular production of

Illustrated with Most Bewildering, Gorgeous Scenery, Paraphernalia and Effects, and Depicted by a Superior Dramatic Ensemble.

Notwithstanding the magnitude of the attraction the regular prices of the theater will prevail. Sale of seats Monday.

WANTED.

WANTED—Business man, good standing (own office) to represent a New York Firm. Business suitable for Insurance, Real Estate Agents and Young Lawyers seeking steady remuneration. Terms liberal. Apply HUGH B. MACCULLOCH, 30 E. 14th St., N. Y. City. 7-5t

WANTED.—People in want of any kind of help or employment. Call at Room 8, Foster Block. Situations now open. m2-1m

WANTED.—To purchase a residence, house must be in good condition. Near Calhoun street preferable, will pay cash. Address M., Sentinel office. 26-tf

WANTED—People in want of any kind of help or employment to call at the Employment Agency, 152 Calhoun street. 6-tf

FOR RENT.

FOR RENT—A brick store with upstairs rooms, No. 202 Broadway, in a splendid business location. Rent $12 per month. Apply to J. Greensfelder, at Fruit House. 9-2t

LOST.

LOST.—A Catholic prayer book on Calhoun, Jefferson, Clinton or Columbia streets. Finder will confer a favor by leaving same at 66 Columbia street.

The Oldest Firm and Most Reliable in the City,

Wing & Mahurin,
ARCHITECTS!
27 Calhoun Street. jan 29-6mo.

J. C. PELTIER,
Undertaker & Embalmer,
17 WEST WAYNE ST.,
Telephone No. 174 - - - Fort Wayne, Ind

C. W. BRUNS & CO.,
PLUMBERS,
STEAM - AND - GAS - FITTERS,
166 Calhoun Street,
Opposite the Cathedral. Fort Way Ind.

Fort Wayne Sentinel.

E. A. K. HACKETT, Editor and Proprietor.

MONDAY, MARCH 11, 1889.

PENNSYLVANIA voted upon prohibition on the anniversary of the battle of Waterloo, June 18.

THE liquor license bill ought to be passed by the senate to-day. It will be a misfortune to the people of Indiana and a calamity to the democratic party if it fails to pass.

Masterworkman Powderly has declined an offer from the prohibitionists to deliver fifty lectures in various cities of Pennsylvania. State Chairman Palmer offered Powderly $5,000, or $100 a lecture.

A NEWSPAPER at Washington says: "The inauguration ball netted $20,000. Who gets the money?" It would be nothing more than fair to divide it pro rata with the people who attended and suffered upon the occasion.

SINCE it was announced that three members of the cabinet, as well as the president, were born in Ohio the Cincinnati *Commercial Gazette* feels its oats and resolves that "Ohio can no longer be regarded as a western state.

THE Wisconsin legislature has created the town of Harrison in Lincoln county, that state. People that have Ben there say that it is deserted, the inhabitants having gone to Washington in the expectation of getting fat places under the government.

THE Lacy bribery bill is a law, having received the governor's approval before the senate had reconsidered the vote by which it had passed. We are glad the bill is a law. If vote-buying flourishes in Indiana at the next election, it will not be for want of rigid laws against it.

GENERAL ADAM BADEAU has begun suit against Charles L. Webster & Co. to recover $22,500 damages for their failure to publish his work, "Grant in Peace," which he declares the firm agreed to put before the public, printed and bound, as a companion volume to Grant's "Memoirs."

THERE is a great rush of immigration into southern California owing to the reported discovery of rich gold mines on that peninsula. Provisions and potables in the mining camp are almost unprocurable, in fact nothing is plenty and cheap but gold, if we may believe the reports of "mining experts."

MR. BARRETT'S ten year street improvement bill was approved last Saturday. Under the provision of this law all incorporated cities and towns can improve streets, assess the property-holders and give them ten years to pay by issuing bonds. The bill applies to the board of public works for the city of Indianapolis. This system of improvement exists in Kansas City, Omaha, and other western cities.

WHILE the *Gazette* is discoursing about elections, will it state when and where the republicans conducted an election in the last twelve years that was not corrupted, purchased, and debauched by boodle wrenched from monopolies and high tax barons. The idea that every election in the south is unfair is too foolish for discussion, as is the assumption that any one upholds a political quarrel that leads to assassination. There is no chance for argument on such questions, but there is a pretty well defined opinion that the republicans have not held a fair and honest election, north or south, for twelve years, and since West Virginia and Virginia, like Indiana and New York, have come to be close states, the republicans have divided the voters into blocks of five for purchase or attempted purchase.

THE indications are that the social features of the new administration will be as brilliant and imposing as they can be made by the vast wealth which is centered in the Harrison cabinet and in the United States senate. It is known that the ample means of Vice President Morton will be employed in maintaining an establishment on a scale of large magnificence. Mr. Blaine has secured a dwelling which will enable him to fully meet the social obligations which attach to his position, and he will not be restricted as to means in dispensing a generous and elaborate hospitality. Postmaster General Wanamaker has purchased the splendid Frelinghuysen mansion, and will vie with his fellow millionaires at Washington in the magnificence of his entertainments. The members of the cabinet with one exception are said to be millionaires, and are presumably not unwilling to employ their money for acquiring the influence which attaches to social distinction. The prospect is that Jeffersonian simplicity will be a minus quantity with the Harrison administration.

IN BEHALF OF LABOR.

Senator Barrett Makes a Magnificent Speech in the Senate on the Intimidation Bill.

In the Indiana senate Friday, Hon. J. M. Barrett, the senator from this county, made the following magnificent speech in favor of repealing the conspiracy act:

Mr. President—I had not intended to make a speech upon this subject, because I felt that it would commend itself to every fair-minded man, but coming, as I do, from a county containing, with one exception, the largest number of laboring men of any county in the state, and believing that I represent as large a number of industrious, peaceable, honest citizens in Indiana as any senator on this floor, I felt I would fall short of duty if I sat quietly in my seat and heard the laboring men of Indiana and the officers of organized labor denounced as scoundrels and charged with anarchy and nihilism, without interfering my protest and resenting the charge on behalf of the laboring men whom I have the honor to represent.

The law was in a spirit of vindictiveness placed on the statue book of Indiana, and for this reason, if for no other, it ought to be repealed. It was enacted shortly after the fierce struggle between labor and corporate monopoly in 1877, when the great leader of the republican party said that a dollar a day was enough for a laboring man. It was enacted by the republican legislature of 1881, in obedience to the demands of the corporations which have always controlled and dictated its policy and its law. The senator from Wayne asked: "What laboring man is asking for the repeal of this law?" I say to him and to every other senator that ninty-nine out of every 100 laboringmen in my county are asking for a repeal of this law, and they are all peaceable, industrious and law-abiding men inside Wayne or any other county in Indiana, and they will not commit crimes against the railroad companies in this state any more without this statute than they would if the law shall remain in force. The law is so severe in its penalties that is impossible to enforce it in any court of Indiana or before any jury.

I will say if the senator from Wayne desires to know who is asking the repeal of this law, he will find that the brotherhood of locomotive engineers, the brotherhood of locomotive firemen, all brakemen, and all the organized labor of Indiana have come to this senate asking the repeal of this law. Mr. President, I can not imagine why it should be a greater offense under the law to prevent a railroad company or express company to carry on its business than any other citizen of the state. I believe that it ought to have the same rights, but no more. The same sort of an offense against an individual is punished by a fine of a dollar and costs, or the offender may be compelled to give bond for surety of the peace, but for the same offense against a railroad or express company the offender may be sent to prison for twenty-one years.

I say again, that it is because of the extreme penalties of this law that it has come into disrepute among a large number of the law-abiding citizens of this state, who regard it as class legislation and an insult to the men who are engaged by these companies.

I don't believe with the senator from Montgomery, that his farmer constituencies would be affected by the repeal of this law at all.

Senator from Montgomery—"Does the senator from Allen ever think of the dear farmer."

Senator Barrett—"I love the farmer. I went barefooted on the farm myself. My life from infancy to manhood was spent upon the farm. I know their hardships and what it is to labor from early dawn to dark. I believe in justice and fairness that this law ought to be repealed and especially this section 2,127, and for the reason that I have stated, that it grew out of an angry contest by the men who thought they were oppressed by the corporate power of the country. It is no equal contest between the laboring man and the rich corporation. The former is compelled to daily toil to secure food for his wife and little ones; has no choice but to yield to the oppressive demands of corporate greed."

The man who has the courage to stand up for the rights of the people is sneered at as being a demagogue. The demagogue, in my opinion, is one who advocates what he does not believe; he is the man who offers amendments to bills but does not give them his support. The man who is honest in his convictions, and has the courage to say so, whether he is mistaken or not, and while his judgment may err, yet, he, in my opinion, is not a demagogue. In modern times the patriot is regarded by some as the man who bows and kneels to the god of wealth, the man who secures a cabinet position by raising $400,000 to corrupt the voters, the man who bids for high official position and secures it by the largeness of the bid. But if to advocate the rights of the people by voice and vote is to be a demagogue, then I am willing to take my place with the senator from Clarke, and be recorded as voting for the bill.

It is a Curious Fact

That the body is now more susceptible to benefit from medicine than at any other season. Hence the importance of taking Hood's Sarsaparilla now, when it will do you the most good. It is really wonderful for purifying and enriching the blood, creating an appetite, and giving a healthy tone to the whole system. Be sure to get Hood's Sarsaparilla, which is peculiar to itself.

A Dead Infant.

LANCASTER, Pa., March 9.—The body of an infant boy was found on the Pennsylvania railroad track near Elizabethtown, this morning. The mother of the child is unknown.

The Standard Authority in England for drugs and their uses, *The British Pharmacopoeia*, speaks highly of the value of Pond's Extract for diseases of the mucous membrane, for Piles and for subduing Hemorrhages.

Captain Ericsson's Funeral.

NEW YORK, March 9.—The embalming of the body of Capt. John Ericsson was begun to-day and will be completed this afternoon. The funeral services will take place in Trinity church on Monday morning. The remains will be temporarily deposited in a receiving vault until the wishes of his relatives in Sweden are known. His body will probably find its last resting place in his native country.

When fragile woman sighs, deploring
The charms that quickly fade away,
What power, the bloom of health restoring,
Can check the progress of decay?
The only aid that's worth attention,
For pains and ills of such description,
Thousands of women gladly mention—
'Tis "Pierce's Favorite Prescription."

The price of this royal remedy, Dr. Pierce's Favorite Prescription, is but one dollar. Specific for all those chronic ailments and weaknesses peculiar to women. The only medicine for such maladies, sold by druggists, under a positive guarantee from the manufacturers, that it will give satisfaction or money refunded. See guarantee on bottle wrapper. Large bottles $1. Six for $5.

Dr. Mommer, the young dentist, is making handsome improvements in his office.

News About Town.

It is the current report about town that Kemp's Balsam for the Throat and Lungs is making some remarkable cures with people who are troubled with Coughs, Sore Throat, Asthma, Bronchitis and Consumption. Any druggist will give you a trial bottle free of cost. It is guaranteed to relieve and cure. The largest bottles are 50c and $1.

Loose's Red Clover Pill Remedy, is a positive specific for all forms of the disease. Blind, Bleeding, Itching, Ulcerated and Protruding Piles—Price 50c. For sale by Dreier Bros.

Ask for Baker's Famous Headache Specific. It never fails to give relief. Sold and guaranteed by Thieme & Gross.

Advice to Mothers.—Mrs. Winslow's Soothing Syrup should always be used when children are cutting teeth. It relieves the little sufferer at once; it produces natural, quiet sleep by relieving the child from pain, and the little cherub awakes as "bright as a button." It is very pleasant to take. It soothes the child, softens the gums, allays all pain, relieves wind, regulates the bowels and is the best known remedy for diarrhœa, whether arising from teething or other causes. Twenty-five cents a bottle.

Jan-27-1y

Mr. J. H. Holbrook, of the Pittsburg office, has gone to Chicago to wed a charming young lady of that city.

That Tired Feeling

When the weather grows warmer, that extreme tired feeling, want of appetite, dullness, languor, and lassitude, afflict almost the entire human family, and scrofula and other diseases caused by humors, manifest themselves with many. It is impossible to throw off this debility and expel humors from the blood without the aid of a reliable medicine like Hood's Sarsaparilla.

"I could not sleep, and would get up in the morning with hardly life enough to get out of bed. I had no appetite, and my face would break out with pimples. I bought a bottle of Hood's Sarsaparilla, and soon began to sleep soundly; could get up without that tired and languid feeling, and my appetite improved." R. A. SANFORD, Kent, O.

"I had been much troubled by general debility. Last spring Hood's Sarsaparilla proved just the thing needed. I derived an immense amount of benefit. I never felt better." H. F. MILLET, Boston, Mass.

Hood's Sarsaparilla
Sold by all druggists. $1; six for $5. Made only by C. I. HOOD & CO., Lowell, Mass.
100 Doses One Dollar

At no other season is the system so susceptible to the beneficial effects of a reliable tonic and invigorant. The impure state of the blood, the deranged digestion, and the weak condition of the body, caused by its long battle with the cold, wintry blasts, all call for the reviving, regulating and restoring influences so happily and effectively combined in Hood's Sarsaparilla.

"Hood's Sarsaparilla did me a great deal of good. I had no particular disease, but was tired out from overwork, and it toned me up." MRS. G. E. SIMMONS, Cohoes, N. Y.

Hood's Sarsaparilla

"For seven years, spring and fall, I had scrofulous sores come out on my legs, and for two years was not free from them at all. I suffered very much. Last May I began taking Hood's Sarsaparilla, and before I had taken two bottles, the sores healed and the humor left me." C. A. ARNOLD, Arnold, Me.

"There is no blood purifier equal to Hood's Sarsaparilla." E. S. PHELPS, Rochester, N.Y.

Hood's Sarsaparilla
Sold by all druggists. $1; six for $5. Made only by C. I. HOOD & CO., Lowell, Mass.
100 Doses One Dollar

A Perfect Laxative

should be mild, prompt, and pleasant, with no griping or purgative effects. It should also incite the liver to action, aid digestion, and relieve the kidneys. Like nothing else, Paine's Celery Compound is a perfect laxative, and cures constipation where all other remedies fail.

"As a gentle laxative, Paine's Celery Compound is surely without a peer. I think I ought to know, since I have tried remedy after remedy for about five or six years and have found nothing that equals it in my case of costiveness." J. B. JENKINS, Teacher, Cloyd's Creek, Tenn.

"Paine's Celery Compound is prompt and pleasant. As a laxative it leaves little to be desired. I have great confidence in its merits." ALBERT LEONARD, *Associate Editor, Journal of Pedagogy*, Athens, Ohio.

"For two or three years I suffered intensely every night with severe pains in my bowels, which were habitually constipated. My bowels are now regular, and I have had no return of those pains since using one bottle of

Paine's Celery Compound

F. G. STQUENEY, Druggist, Havana, Ala.

Moral: Use Paine's Celery Compound and stop ruining the intestinal tract with harsh purgative pills. $1.00. Six for $5.00. Druggists.

WELLS, RICHARDSON & CO., Burlington, Vt.

DIAMOND DYES *Are the simplest Dyes made. A child can use them.* BABIES *Living upon Lactated Food are Healthy Happy and Hearty. It is unequaled.*

If You Are on the verge of INSANITY from Loss of Sleep,
take HOPTONIC.
For sale at Thieme & Gross' Drug Store, Corner Calhoun and Wayne.

L. O. HULL,
WALLPAPER
And Ceiling Decorations

In every quality from the cheapest to the best. Call and examine goods whether you want to buy or not. We offer you first, courteous treatment; second, the lowest prices; third, the greatest variety. We are recognized leaders in the

ARTISTIC DECORATION OF WALLS AND CEILINGS!

We can show you finer WORK than any firm in the city, and more of it than all others put together. When we complete a handsome piece of decorating, the would-be decorators send up their voices in chorus, "me too," "me too," and then try to copy our work. "Imitation is the sincerest flattery," but it takes time even to imitate. Hence, they give you now the style of papering and decorating we did last year. We give you new styles and charge no more than parties who try to learn the art of decorating at your expense, by experimenting on your work.

Lincrusta Walton, Papier Mache, Artists' Materials, Window Curtains, Paints, Oils, Brushes, Glass, Paper Hanging.

HOUSE, SIGN & FRESCO PAINTING.

90 Calhoun Street, Fort Wayne, Ind.

☞ TELEPHONE, 285. ☜

New Advertisements.

VIRGINIA FARMS and MILLS SOLD and exchanged. Free Catalogue. R. B. CHAFFIN & CO., Richmond, Va.

HINDERCORNS. The only sure Cure for Corns. Stops all pain. Ensures comfort to the feet. 15c. at Druggists. HISCOX & Co., N.Y.

ARE YOU CONSUMPTIVE Have you Cough, Bronchitis, Asthma, Indigestion? Use PARKER'S GINGER TONIC. It has cured the worst cases and is the best remedy for all ills arising from defective nutrition. Take in time. 50c. and $1.00

PARKER'S HAIR BALSAM Cleanses and beautifies the hair. Promotes a luxuriant growth. Never Fails to Restore Gray Hair to its Youthful Color. Prevents Dandruff and hair falling. 50c. and $1.00 at Druggists.

MADE WITH BOILING WATER.
EPPS'S
GRATEFUL—COMFORTING.
COCOA
MADE WITH BOILING MILK.

SEEDS Given Away A Pk'g Mixed Flower Seeds, 500 kinds, Gums, and 10c. Certificate for seeds, your choice, all for 2 stamps (4c.). Every flower lover delighted. Tell all your friends. G. W. PARK, Fannettsburg, Pa. Send at once, this notice appears but a few times.

CHEST PAINS COUGHS, COLDS

Chest Pains, Coughs and Colds, Weak Lungs, Backache, Kidney Pains, Rheumatism and al Muscular Pains, relieved in one minute by the **Cuticura Anti-Pain Plaster.** The first and only instantaneous pain-killing strengthening plaster. 25 cts; 5 for $1. At druggists, or of Potter Drug. and Chemical Co., Boston.

PIMPLES Pimples, blackheads, chapped and oily skin cured by Cuticura Soap. March'8.

CHICHESTER'S ENGLISH
PENNYROYAL PILLS
RED CROSS DIAMOND BRAND.

Original, best, only genuine and reliable pill for sale. Never Fail. Ask for Chichester's English Diamond Brand, in red metallic boxes, sealed with blue ribbon. At Druggists. Accept no other. All pills in pasteboard boxes, pink wrapper, are a dangerous counterfeit. Send 4c. (stamps) for particulars and "Relief for Ladies," in letter, by return mail. 10,000 testimonials from LADIES who have used them. Name Paper.
Chichester Chemical Co., Madison Sq., Phila., Pa.

HIMROD'S CURE for ASTHMA
Catarrh, Hay Fever, Diphtheria, Whooping Cough, Croup and Common Colds.
Recommended by Physicians and sold by Druggists throughout the world. Send for Free Sample.
HIMROD MANUF'G CO., SOLE PROPRIETORS,
191 FULTON ST., NEW YORK.

$500 IN Cash
Is offered to the person who shall send in the largest number of yearly subscribers to the
Ladies' Home Journal
between now and July 1st, 1889, at 50 cents per year—HALF PRICE. *After that date, no subscriptions received for less than $1.00 per year.* $400—$300 is offered respectively for next largest clubs. A good cash commission paid for every subscriber secured, if desired, instead of premiums. Hundreds of dollars can be made during the next six months, by men, women or children. We furnish free sample copies, posters, &c. Address
CURTIS PUBLISHING CO. PHILADELPHIA, PA.

THE GLORY OF MAN STRENGTH VITALITY!

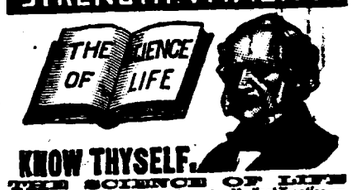

KNOW THYSELF.
THE SCIENCE OF LIFE
A Scientific and Standard Popular Medical Treatise on the Errors of Youth, Premature Decline, Nervous and Physical Debility, Impurities of the Blood,

EXHAUSTED VITALITY UNTOLD MISERIES

Resulting from Folly, Vice, Ignorance, Excesses or Overtaxation, Enervating and unfitting the victim for Work, Business, the Married or Social Relation. Avoid unskilful pretenders. Possess this great work. It contains 300 pages, royal 8vo. Beautiful binding, embossed, full gilt. Price, only $1.00 by mail, post-paid, concealed in plain wrapper. Illustrative Prospectus Free, if you apply now. The distinguished author, Wm. H. Parker, M. D., received the GOLD AND JEWELLED MEDAL from the National Medical Association, for the PRIZE ESSAY on NERVOUS and PHYSICAL DEBILITY. Dr. Parker and a corps of Assistant Physicians may be consulted, confidentially, by mail or in person, at the office of THE PEABODY MEDICAL INSTITUTE, No. 4 Bulfinch St., Boston, Mass., to whom all orders for books or letters for advice should be directed as above.

MARVELOUS
MEMORY
DISCOVERY.
Only Genuine System of Memory Training. Four Books Learned in one reading. Mind wandering cured. Every child and adult greatly benefitted. Great inducements to Correspondence Classes. Prospectus, with opinions of Dr. Wm. A. Hammond, the world-famed Specialist in Mind Diseases, Daniel Greenleaf Thompson, the great Psychologist, J. M. Buckley, D.D., editor of the *Christian Advocate, N. Y.*, Richard Proctor, the Scientist, Hons. Judge Gibson, Judah P. Benjamin, and others, sent post free by
Prof. A. LOISETTE, 237 Fifth Ave., N. Y.

Cook's Cotton Root Compound.—Composed of Cotton Root, Tansy and Pennyroyal. *Successfully used monthly.* Safe, Effectual, Pleasant. $1 by mail, or druggists. Sealed particulars 2 stamps. Ladies address POND LILY COMPANY, 181 Woodward ave., Detroit, Mich.
Sold in Fort Wayne by Thieme & Gross, druggists. sept. 13-1yr

NEW ADVERTISEMENTS.

AGENTS We Want Agents. Male or Female, to sell our Newly Invented Salamander Tipped Lamp Wick; an everlasting and never-to-be-trimmed wick. Produces a light equal to gas! No dirt! No smoke! Always ready for use. Sells at sight! Profits over 200 per cent. 5 to 10 dollars per day made easily. No experience required. Write for full particulars. Sample wick by mail 10 cents.
PHŒNIX LAMP WICK CO., Elmira, N. Y.

Delightful and most satisfactory to lovers of a GOOD CIGAR
The Spreader
Wide-awake Dealers for agency apply to
WM. REICHARDT CO., Chicago, Ill.

FRANK B. KENDRICK,
ARCHITECT.
138 CALHOUN STREET,
FORT WAYNE. - - - - - - - INDIANA.

J. M. E. RIEDEL,
ARCHITECT,
ABOVE SCHANZ'S GALLERY.
112 CALHOUN ST. - FORT WAYNE, IND

BREWER'S COLOGNE
Sweet as Roses!! Fragrant! Lasting!
The Leading PERFUME. Price 25 Cts. Sold at Druggists.

LAXADOR Cures Liver Complaint, Costiveness, Bilious Affections, Giddiness. At druggists. 25 c.

DR. BULL'S COUGH SYRUP
CURES COUGHS & COLDS FOR 25 C

SALVATION OIL
Price only 25 Cts. Sold by all druggists.
Will relieve Rheumatism, Neuralgia, Swellings, Bruises, Lumbago, Sprains, Headache, Toothache, Sores, Burns, Cuts, Scalds, Backache, Wounds, &c.

CHEW LANGE'S PLUGS, The Great Tobacco Antidote!—Price 10 Cts. At all druggists.

LONG LIFE.

There is nothing in the world more generally desired than long life, yet the majority of people put off caring for their health—not because they are really careless, but because we live our lives at such a pace we have not time to give the subject sufficient thought until we receive a reminder in the shape of a severe illness.

Then, too, we are constantly bewildered by the various schools of medicine, and the physicians who represent them, and often blunder in our choice of a doctor.

If people only knew that the very best health-keeper, life-preserver and disease preventer that has yet been discovered, is simmered down into a concentrated and very palatable form in the shape of New Style Pleasant Taste Vinegar Bitters, they would not hesitate a moment to try it.

But they do not know. How can they know, when so many not only worthless, but positively injurious drugs are constantly flooding the market under various names and guises, that the New Style Vinegar Bitters is as bad as any of them?

They do not know, of course, unless they have the courage to try the New Style. It straightens out a tangled-up system in a very short while, and those who buy it once buy it always.

Why don't you try it, reader? It is sent out by a responsible house, and is exactly as represented. It costs but a dollar for a very large bottle. Try it once and you will never be so glad of anything in your life. Your druggist may not have it, but he will order it for you. Be sure it says New Style Pleasant Taste on carton and bottle before you take it. Try it, and you will feel happier than if you had found a gold mine, for it really is a mine—of health.

Free from alcohol and opium; composed of expensive herbs and roots, with a fine, delicate flavoring.

Send for a beautiful book free.

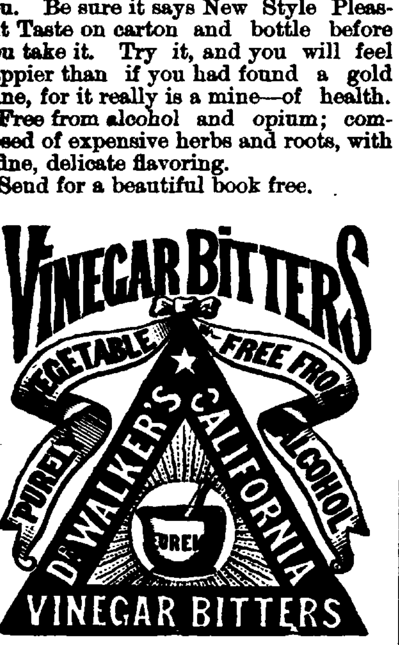

R. H. McDONALD DRUG CO.,
Cor. Washington & Charlton Sts.,
NEW YORK CITY.

A. FOSTER!

THE FASHIONABLE

Merchant Tailor

Is now receiving his LARGE and WELL SELECTED STOCK of

Spring Goods

Which are the Nobbiest ever brought to this city. He intends making Suits in the Latest Styles and at Very Low Prices this spring, and those wishing to get the worth of their money should call and examine his stock at his parlors,

No. 15 W. Wayne St.

Fort Wayne Sentinel.

MONDAY, MARCH 11, 1889.

GOVERNMENT CLERKS.

An Examination of Applicants to Be Held in This City March 28—The Gauntlet They Will Have to Run.

The United States civil-service commissioners will hold an examination, at the government building in this city, on Thursday, March 28th, for examing applicants for clerkships for the departmental service of the government at Washington. There are thousands of young men all over the countr y seeking these governmental clerkships, under the impression that it would be a grand thing to live at the national capital and draw the princely salary of $900 or $1,200 a year, which most of them receive.

"It may be so, but I certainly would not advise any young man who is getting fair wages at home to try it," said a gentleman, who has lived at Washington, to our reporter, yesterday. "It costs that to live at the capital," he continued, "and one can grow old there in the departments and never amount to anything more than a government clerk, while if a young man has energy and ability he may rise to something at home and prove a successful business or professional man."

The great bulk of the positions for which examinations are held are for the departmental service. This includes the limited and the general examinations. Those passing the former, and securing positions in the service, get from $720 to $900 a year, and the examination is limited to orthography, penmanship, copying and arithmetic. The general examination is more difficult, and in addition to the above, includes higher arithmetic, bookeeping, elements of the English language, letter writing, the proper construction of sentences, geography, history and the government of the United States.

"Is the examination hard?" asked our reporter of a young man who had been through the "mill," and who was recently in the city.

"Well no, not exactly. To a fellow who has been a school teacher or just fresh from college, I dont think that it is, but it would catch lots of business men where the hair is short. There are men that are magnificent bank cashiers, bookkeepers, lawyers, ministers, etc., who couldn't pass it. They would get stuck before they got half through. But then let me tell you and then you can have some idea how it is yourself.

"I was examined at Cleveland with a class of about seventy others. We were seated at a long row of tables in the United States court room, and the examination was conducted by three examiners, one of whom fired the questions at us while the other two fellows were placed their, I guess, to see that no cheating was done, for they watched us closer than our old Hoosier schoolmasters used to do on examination day, and you know, that was like a hawk.

"The first exercise was one in penmanship. The chief examiner read a long prose passage which we were expected to copy and punctuate properly. The copying covered a page or two of foolscap paper and, as twenty words were read a minute, and six without a pause, it made our pens fly pretty fast to complete the passage by the time the gavel fell when our papers were gathered up, without allowing us to correct mistakes, or anything else, and sent up to the examiner's desk, with our names etc. on them.

"Then came an exercise in spelling in which all the difficult words in the English language, it seemed to me, were poked at us. This was followed by an examination in arithmetic, which consisted of some two dozen questions in fractions, percentage, interest, discount, book-keeping and higher arithmetic generally. Were they difficult? Well, just let me give you a few of them and you can see. One of the questions read:

"From 1,000 grains of pure gold may be coined 279 of the ten mark pieces of Germany. One grain is equivalent to 15.432329 troy grains. What is the equivalent in United States gold dollars of the ten mark piece, decimally expressed?"

"Another question read: 'The market rate of a five per cent. stock is eighty-five and one-half per cent.; if the purchaser pays brokerage (at one-fourth per cent. par value) what rate of interest does he receive on his investment?'

"And then here's another: 'I exchanged $377,144 of stock, bearing five per cent. interest at sixty-nine per cent. for stock bearing seven per cent. interest, at ninety-two per cent., the interest on each stock having been just paid. What is the cash gain and per cent., if money is worth six per cent?'

"These were not the easiest nor the most difficult and I give them because I can recall them from memorandums I took at the time, but there were a few that the examiner put at us that I imagine would puzzle even a mathematical professor to solve in the time that was given to us. Of course, they can be solved by a student who is in trim, but take a fellow who has been away from his books for a half dozen years or more, as I have been, and he'll not find them as easy as adding up a row of figures. Just try them and see.

"Then followed some exercises in syntax, letter writing, and book-keeping, and the examination closed with a number of questions in history and geography, three of which I will give you.

"'Give the date and circumstances of the Louisiana purchase?'

"'In what wars did the following battles occur: Lundy's Lane, Eutaw Springs, Gettysburg, Palo Alto, Monmouth, Heights of Abraham, and Saratoga?

"'Describe the course of the following rivers, giving the source, direction and mouth of each: Hudson, Delaware, Potomac, Ohio, Missouri, and Arkansaw."

The examination lasts seven hours, and is done on paper. After it is over the papers are all gathered up and sent to Washington, where there are graded by a special examining committee, and those who pass at over 65 per cent. are placed on the list of eligibles. When a department officer wants a clerk the four names with the highest grade are given him, and he choses one of the number. Some young men who passed the examination successfully over a year ago have not yet secured positions, and it it is impossible to tell when they will do so. At best, a position in the departments at Washington is one that promises no great advancement, but there is an army of young men after them, and the examination here on the 28th inst., will witness a number of applicants for examination.

What you need is a medicine which is pure, efficient, reliable. Such is Hood's Sarsaparilla. It possesses peculiar curative powers.

Colonel Sinn's Brooklyn Park Theatre company present Robert Buchanan's grand English melo-drama, "Alone in London," at the Masonic Temple to-night. The success of this play has been wonderful, having jumped into public favor on its first presentation. All the scenery necessary to properly mount it is carried in a special car and will be used to-night.

Interested People.

Advertising a patent medicine in the peculiar way in which the proprietor of Kemp's Balsam for Coughs and Colds does, it is indeed wonderful. He authorizes all druggists to give those who call for it a sample bottle free, that they may try it before purchasing. The large bottles are 50c and $1. We certainly would advise a trial. It may save you from consumption.

Baths and Massage, Turkish and Russta Cabinet, Electro-Thermal and Napor, etc. Select patients only. Gentlemen 8 to 3 and 5 to 9. Ladies, 2 to 5 p. m. 74 Calhoun street. Take elevator. tf

---

The "Alone in London" company came in on the Pittsburg this morning with a car load of scenery. They go to Kalamazoo.

J. M. LOOSE RED CLOVER CO.:

I have been using your Extract Red Clover for about three months among my patients, whose maladies called for it. I can report only one case of cancer. He reports of all alternatives that he ever used, your Extract Red Clover stands at the dead of the list. I have one more cancerous subject using it, and one of Scrofoulous Ophthalmy. Each have not used it long enough to report upon.

Please ship me two dozen bottles of your Fluid Extract Red Clover.

Yours, etc.,
DR. J. LEMOREUX.

For sale by Dreier Bros.

Sidney C. Lumbard has removed his office to No. 3 Aveline House. 19-1m

---

If you do not receive your SENTINEL regularly, please notify us immediately, either in person or by postal card, that we may remedy the fault.

THE GENUINE

Johann Hoff's Malt Extract,
THE BEST NUTRITIVE TONIC
FOR
Dyspepsia, Indigestion, Nursing Mothers, the Weak and Debilitated.

Put up in this style of Bottles only

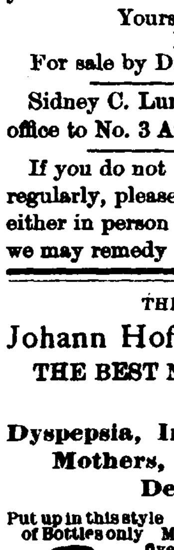

I have used Johann Hoff's Malt Extract for the past five years in my private practice and have found it to be the best health restoring beverage and tonic nutritive known. I have found it especially good for persons convalescing from fever, in cases of dyspepsia, for mothers nursing, and in cases of weakly children, and also in lung troubles. My attention was drawn by the immense importation semi-monthly, and about a million of bottles imported by you have passed my inspection in the Custom House satisfactorily for the past five years.

Yours respectfully,
W. W. LAMB, M. D.
Chief Drug Inspector
U. S. Port Philadelphia.

The "Genuine" is Put up in this style of Bottles only. Beware of imitations. The "Genuine" has the signature of "JOHANN HOFF" and "MORITZ EISNER" on the neck of every bottle.

Johann Hoff, Berlin, Paris, Vienna.
EISNER & MENDELSON CO., SOLE AGENTS,
6 Barclay Street, New York.

ST. JACOBS OIL
TRADE MARK
THE GREAT REMEDY FOR PAIN
IT CONQUERS PAIN.

IT CURES	MILLIONS
Rheumatism, Neuralgia, Backache, Headache, Toothache, Sprains, Bruises, &c.	Of Bottles Sold And In Every One A CURE
At Druggists and Dealers.	The Chas. A. Vogeler Co. Baltimore, Md.

JAMES MADDEN,

PLUMBER,

Steam and Gas Fitter,

101 Calhoun Street,
Next door to Y. M. C. A.,
FORT WAYNE, - - - INDIANA

JOS. M. CLARK. PERRY N. DeHAVEN.

Jos. M. Clark & Co.,

FASHIONABLE

Merchant Tailors

34 East Berry Street,

A. HATTERSLEY & SON.

PLUMBERS,

Steam and Gas Fitters,

48 East Main St.,
FORT WAYNE, ... IND

Fresh Oysters, Fish, Poultry

And all kinds of Game in Season at
NISWONDER & FOX,
17½ West Berry Street. feb6-3mo.

The Retailer's Soliloquy.

To advertise or not to advertise? That is the question. Whether t'were better to sit still and wait for customers, or make an effort to stir them up. Mayhap they'd think me dead and buy their wares from others. No, Horatio, that must not be. No longer will I count the stars uyon a nickel, but I will send forth my message to the world that all who can read, may read, and all who can see, may see.

Baby Carriages at About Half the Usual Prices:

Most extensive assortment ever shown in the state.

Lowest prices ever quoted by us or any other house in Indiana.

Elegant upholstered, best parasol attachment and best patent springs. Every Carriage warranted.

Decorated Toilet Sets.

Elegant designs in ten piece sets, gold trimmed, at $3 and $3.50. Almost as cheap as plain white crockery. No handsomely furnished bed room is complete without one of these sets.

Window Curtains and Shades.

We make a specialty of Window Draperies. Styles new and very effective. Prices much below any we have ever before made.

All the new colors in Shade Hollands. Shades made and hung by skillful workmen.

FOSTER'S,

Carpet & Furniture Co.

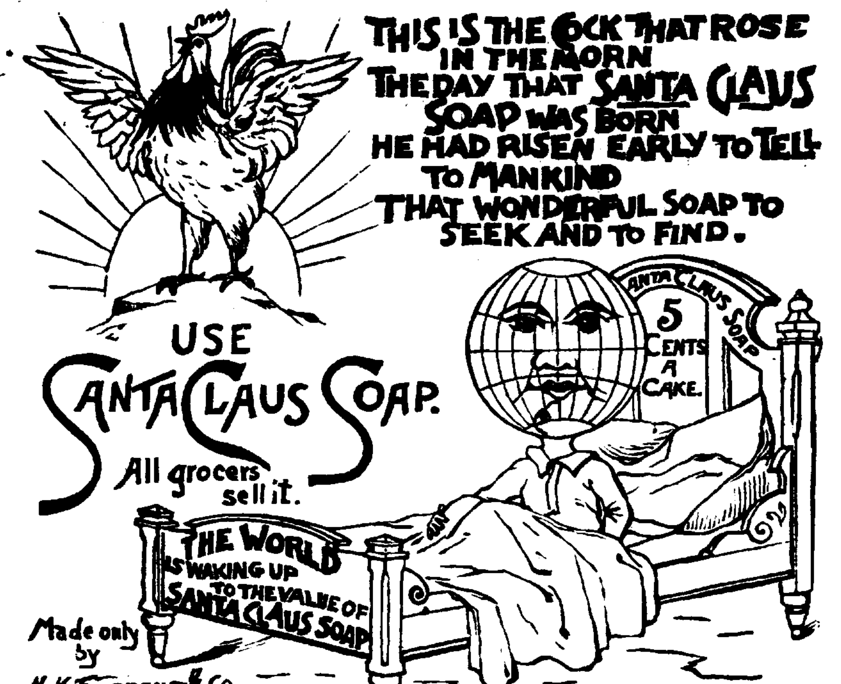

Lots of **SOAP** but room for **JAXON** because it beats them all.

It is QUICK, EASY, CHEAP. It's worth trying.

DON'T FAIL TO USE
5 CENTS JAXON 5 CENTS
JAXON
5 CENTS 5 CENTS
ANTI-WASHBOARD SOAP

SAVES MONEY, TIME, LABOR, STRENGTH, CLOTHES.

5 Cents is all it COSTS. That's not much if it's bad, and is mighty cheap if it does what is claimed for it.

Arrival and Departure of Trains.

PENNSYLVANIA COMPANY.

Under Schedule in Effect Nober 18, 1888.

Trains leave the Pittsburg, Fort Wayne and Chicago station at Fort Wayne as follows:
(STANDARD TIME.)

EASTBOUND—For Pittsburg, Baltimore, Washington, Philadelphia and New York *5:30 a. m., †11:35 p. m., *8:00 p. m., *9:00 p. m. Crestline accommodation, †7:00 a. m.

WESTBOUND—For Chicago, *5:15 a. m., †12:45 p. m., *5:00 p. m., *1:45 a. m. Chicago accommodation leaves at 6:30 a. m. For Plymouth, †4:00 p. m.

*Daily.
†Daily, except Sunday.

LAKE SHORE & MICHIGAN SOUTHERN.
[Fort Wayne Division.]

FROM NORTH		GOING NORTH
10 30 a m—Ar	—Cincinnati Ex......—Lv	
	Detroit Ex	" 4 40 p m
3 40 p m	" —Detroit Fx	" 11 30 a m
5 20 p m	" —Way Freight.......	" 6 40 a m

All trains daily except Sunday.

NEW YORK, CHICAGO & ST. LOUIS R. R.

GOING EAST		GOING WEST
Lv 2 00 p m	Express	Lv 2 00 p m
Lv 6 10 a m	Accommodation	Lv 6 45 a m

FT. WAYNE, CINCINNATI & LOUISVILLE AND WHITE WATER R. R.
The direct line to and from Cincinnati, Louisville, Indianapolis and Fort Wayne.
[Fort Wayne Time Table.]

Going South.	Arrives
5 30 a m—Ft Wayne accommodation—	9 30 a m
10 45 a m—Cin & Lo'v'le mail and ex—	4 05 pm
5 30 p m—Indianapolis express.......—	10 00 p m

WABASH RAILWAY.
NOVEMBER 11, 1888.

GOING WEST.	Depart
Pacific Express, daily	5 00 a. m.
Kansas City ex. daily ex'pt Sunday	1 45 p. m.
Vestibule Limited and Mail........	8 17 p. m.
Lafayette accom	3 30 p. m.

GOING EAST.	Depart
Vestibule Limited daily.............	5 05 a m
Cannon Ball, except Sunday.......	1 25
Limited Express, daily	6
Lafayette accom arrives 11 a m.	

INDIANAPOLIS TIME CARD.

Lv Ft Wayne	Ar Indianapolis
5 00 a m........................	10 30 a m
1 45 p m........................	6 20 p m
Lv Indianapolis	**Ar Ft Wayne**
7 15 a m........................	1 20 p m
1 10 p m........................	6 10 p m
7 00 p m........................	5 00 a m

Through Buffalo Palace sleeping cars and new free chair cars on the Pacific and Limited express. Free chair cars, dining car and New York and Boston sleeping car on Vestibule Limited express.

Kansas City express and Cannon Ball has new reclining chair cars for Kansas City free.

GRAND RAPIDS & INDIANA R. R.
Time Table for Fort Wayne, in Effect Nov., 1888.
GOING NORTH.

For Grand Rapids and North.........	Lv 3 05 a m
" " " "	" 8 05 a m
For Grand Rapids.......................	" 2 40 p m
From Grand Rapids....................	Ar 6 00 p m

GOING SOUTH.

For Richmond and Cincinnati......	Lv 5 35 a m
" "	" 1 00 p m
" "	" 11 20 p m
From " "	Ar 6 15 p m

Trains daily except Sunday.

SUPERB

SEAL SKINS

on YOUR OWN TERMS

If you would like to own an elegant **SEAL SKIN SACQUE, JACKET** or **NEW MARKET**, but are not prepared to pay for it promptly, it will be to your interest to communicate with us without delay.

We are the largest American Importers and Manufacturers of Alaska Seal Skins, and the backward winter has left us with an enormous stock which we must reduce.

Send your address for our new plan of purchase circular, which will explain how you can secure a Seal Skin and hardly know when and how you pay for it.

A. E. BURKHARDT & CO., CINCINNATI.
GOLD MEDALS for SEAL SKINS & FURS at Cincinnati Centennial.

Feb 8mon&thurimo

PROFESSIONAL CARDS

MARY A. WHERY, M. D., office and residence No. 26 Madison street. Special attention given to ladies. May24-tf

DR. T. J. DILLS,

NO. 40 WEST BERRY STREET,

DISEASES OF THE EYE AND EAR.

Office hours: 9 to 12 a. m. and 1:30 to 4 p. m.

ANDREW J. BOSWELL, M. D.
Physician, Surgeon and Accoucher,
Continues in the
General Practice of Medicine and Surgery.
☞ Office over Loesch's Pharmacy. Residence, 199 East Lewis st. Telephone 232. 25-1mo

T. H. McCORMICK, M. D.
OFFICE ROOMS 8 AND 9,
PIXLEY & LONG BUILDING.
FORT WAYNE, IND.
Office hours: 1 to 9 p. m. july9-1y

H. C. SITES. DENTIST, NILL'S BLOCK, 82 Calhoun st., Fort Wayne, Ind.
I still occupy same rooms I occupied 14 years ago.

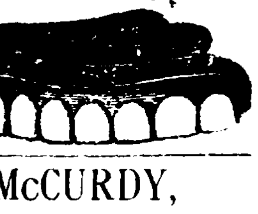

J. S. McCURDY,

D·E·N·T·I·S·T

OFFICE—Room 15, over First National Bank. tues&sat6m

E. F. SITES, DENTIST.,
No. 74 Calhoun St., Fort Wayne, Ind.

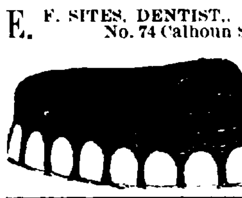

Opposite the Aveline House over the Nordhurst Drug Store.

ALLEN ZOLLARS,

ATTORNEY AT LAW,
Office, McDOUGAL'S BLOCK,
Northwest corner of Calhoun and Berry Streets,
Fort Wayne - - - - - - - Indiana.

JOHN W. MULDOON,

Practical Painter!

Sign painting, graining and papering. Hard oil finishing and wall painting a specialty. No. 12 East Berry Street.

P. E. COX,

PRACTICAL

Sanitary Plumber,

Has opened a shop at

No. 29 West Main Street.

ALL WORK GUARANTEED AT

Reasonable Prices

BROU'S INJECTION
An Infallible Remedy for the Cure of all Contagious Diseases of the Urinary organs; guaranteed not to produce Stricture; no sickening doses; and no inconvenience or loss of time. Recommended by physicians and sold by druggists every where. J. Ferré, (successor to Brou), Pharmacien, Paris.

MUSTANG LINIMENT CURES HOLLOWHORN, CAKED BAGS, GRUB & HOOF DISEASE IN CATTLE!
MUSTANG LINIMENT HEALS INFLAMMATION, OLD SORES, CAKED BREASTS & INSECT BITES!
MUSTANG LINIMENT CURES SWINNEY, SADDLE AND HARNESS SORES IN HORSES & MULES!
MUSTANG LINIMENT CURES RHEUMATISM, LAME BACK AND STIFF JOINTS. RUB IN HARD!
MUSTANG LINIMENT IS FOR MAN & BEAST. PENETRATES MUSCLE & FIBRE TO THE VERY BONE.
MUSTANG LINIMENT CURES PILES, BURNS, CUTS, CORNS, BRUISES, CHILBLAINS & FROSTBITES

THERE'S MUSIC

Around the Glove and Hosiery counters—new things keep piling in—No dull times around here.

Centemeri Kids!

Foster, Paul & Co.'s Kids

All new—all desirable colors and blacks—and all wear and fit well.

FIVE BUTTON FANCY TOP KIDS.

Spring colors.

75c. a Pair.

Heinrich Shoppers!

24 super ladies hose—a well known make—well known because they wear well.

20c. a Pair.

Another new line

Boot Pattern Hose!

Splendid Goods, 20c. a Pair.

Men's full regular

BRITISH SOCKS,

At 18c. a Pair.

This has been with us an umbrella season sure.

The New Ones Are In!

The new long shapes in handles—and going too.

GET A PURITAN!

They will wear—they give satisfaction.

ROOT & COMPANY

Boston Tea Store.

—FOR—

Fine Groceries

20 West Berry Street.

Telephone 152. Feb5-1y

A. JAXTHEIMER

CARRIES A

Full Line

—OF—

Foreign & Domestic Goods, Suitings,

Spring Overcoatings, Trouserings

ALL WORK WARRANTED.

32 W. MAIN ST.

Notice.

I have placed a stock of millinery goods in the room at 152 Calhoun street, and will be pleased to have my friends give me a call.

2tf MRS. CARRIE FRANE.

Fort Wayne Sentinel.

MONDAY, MARCH 11. 1889.

LOCAL NEWS.

Capt. Frank Rawles has returned from Indianapolis.

The Louisiana lottery drawing takes place to-morrow.

The Morton club will give a reception Thursday evening.

Mr. Herbert Wilcox, of Cleveland, is visiting friends in this city.

Miss Mary Polhamus and Miss Rosie Sine were at Plymouth yesterday.

C. Boseker, manager of the *Journal*, went to Bluffton to-day on business.

Mrs. Max Nirdlinger and children and Miss Myerson will leave for Philadelphia this week.

Miss Meers, an accomplished singer of New York city, is visiting Mrs. Slattery, on East Berry street.

Mrs. Charles McCulloch, Mrs. H. G. Olds and Miss Anna Bourie have returned from Washington, D. C.

Mrs. J. R. Fisher, who has been visitinp her daughter in California for several months will arrive home this week.

Dr. U. G. Lipes, now traveling with the Beemen Chemical company with headquarters at Chicago, is in the city.

Mr. Benjamin Levy, a merchant of Moberly, Mo., but who is well known here, is visiting friends in the city for a few days.

Mr. Will D. Kyle has removed his music store into the south half of the old Commercial hotel. He has an opening to-night.

Mrs. D. C. Woolpert went to Huntertown to-day. She will return with Rev. Woolpert's mother, who will spend a few weeks in this city.

Miss Annie Flanders, a charming young lady of Marshall, Mich., who has been the guest of friends here for some time past, has returned home.

O. N. Needham, who is managing the Rich hotel business for his son, Mr. Fred Needham, who is now in New York city, with his wife, left for Gotham today.

The sixth annual meeting of the Thirtieth Indiana Veterans' association is announced to be held at Lagrange, on Thursday, April 30. The committee are arranging for a magnificent meeting.

This morning the work of excavating was commenced in the rear portion of the new building of Louis Fox & Bro. Within ninety days a sightly building will be raised over the site of the one ruined by fire.

George Barcus, son of the confectioner, will leave for Bellebrook Springs, Miami couuty, Ohio, to-morrow morning, where he hopes to find relief from inflammatory rheumatism, from which he has been a patient sufferer for many months.

The following Fort Wayne people attended the inaugural ball at Washington on the evening of March 4: Hon. S. M. Hench, Hon. J. B. White, Judge and Mrs. C. A. O. McClellan, Mr. Win Bash, Mr. Ross McCulloch and Miss Annie Bourie.

Early last evening a special train left over the Nickel Plate for Chicago. It carried the popular Boston Indeal Opera company, numbering over one hundred people. The train made the distance between Bellevue and Chicago in eight hours, which is considered good time.

Rev. H. G. Sauer, the eloquent pastor of the St. Paul's Lutheran church, delivered a grand sermon to his congregation yesterday morning. It was the first time he has appeared in his pulpit since he returned from the south, whither he went on account of his health.

The Anthony Wayne Natural Gas, Oil and Pipe Line company is sinking a well at Stoners', twelve miles north of the city on the Lake Shore. The depth is now 1,600 feet. The drill will be put down at least 300 feet. Messrs. Chas. Bash, W. L. Carnahan, P. D. Smyser and W. H. Hoffman are interested in the project.

Master Seymour Hirsch, of Louis Wolf & Co., is visiting friends at Van Wert, O.

Mr. Fred C. Boltz has returned from an extended business trip through the south and west.

Most of the churches were well attended yesterday. The weather brought out the crowds.

A dramatization of H. Rider Haggard's "She," will be presented at the Temple to-morrow evening.

Mr. George R. Bowen intends to erect two handsome retail stores on his property on Barr street, south of Wayne.

The literary society of Salem Reformed church, on Clinton street, had a very pleasant entertainment on Friday evening.

Miss Vic Stone, of Decatur, accompanied by Miss Myrtle Justus, of Bluffton, spent Sunday with friends in the city.

Teresa Carreno and "handsome" Signor Tagliapietria will, no doubt, be greeted with one of the largest audiences of the season.

Miss Jessie Schank, asistant postmaster at Portland, Ind., also Miss Lulie McGrew, of Montpelier, Ind., are visiting Mr. and Mrs. Doyle.

Mr. Frank Hunt, of Garrett, Ind., has accepted a position in the extensive dry goods house of DeWald & Co. He assumed his new duties to-day.

As soon as the weather becomes favorable, Mr. Larry Dignan will put a force of men at work to make an excavation for an artificial lake on the McCoy farm, near the Catholic cemetery. The object of this body of water will be principally for the ice to be gathered from it in winter.

The following members of Post A, of the Traveling Men's association, are delegates at large to the state convention at Indianapolis: Messrs. Noll, Saylor, Caswell, Falk, Hudgel, Perry, Root and Nash. In addition to these, thirteen post delegates will have to be elected, making a representation of twenty-one.

Business of a miscellaneous nature was before the board of commissioners at the sittings Saturday. The principal item of interest transacted was the taking of steps for the repair of a highway in Milan township, which had been washed by an overflow of the river. Notice has been given contractors that the board will receive bids for the construction of a bridge over the Maumee at either East Main or East Columbia street, until Thursday, April 2.

To-morrow, as will be seen by a notice published elsewhere, Mr. H. C. Conger, the agent of Charles Field Haveland, will afford the ladies a rare treat at Ward's crockery store, on Columbia street, by giving them a view of the finely decorated china from the great works in France. The visitors will not be asked to purchase the wares, but Mr. Ward is desirous of having every lady in the city see this interesting exhibition, and for this purpose his store will be open from 10 o'clock in the morning until 8 o'clock in the evening. The store of Mr. Ward is a palace of beauty, and the ladies visiting it, besides having the opportunity of seeing this interesting exhibit, can inspect the many articles of utility in his large stock.

The ladies of the Second Presbyterian church will give a carnival at the old church building, on West Berry street, commencing Tuesday evening, March 19th, and continuing three, and possibly five, days. Messrs. Damasella and Lapatina have been engaged to furnish music during each evening of the carnival. Warm dinner will be served every day from 11 o'clock a. m. till 2 o'clock p. m., and lunch to order will be served from 6 to 9 o'clock p. m. Booths for the sale of fruit, flowers, candy, ice cream, fancy work, &c., will be features of the affair. An able committee, appointed for the purpose, will provide some special amusement each evening for the entertainment of patrons of the carnival. As this is the first affair of the kind ever given by the Second Presbyterian church, and as its object is to secure funds for furnishing the new church to be erected this spring, it is hoped that the public will generously give to the carnival a liberal patronage.

Died, William, one day old son of Mr. and Mrs. E. A. Wales.

Mr. and Mrs. Chas. Comparet returned from Washington yesterday.

Mr. and Mrs. D. N. Foster have gone to Indianapolis and Terre Haute.

Alex Arnold, a well-known commercial man, is stopping at the Wayne.

Mrs. Henry Kiefer, residing at the corner of Monroe and Lewis streets, is critically ill.

There is being placed in the First National bank a large and handsome Diebold safe.

Mr. and Mrs. L. B. Root arrived from New York last evening and are registered at the Wayne.

George Jacks, clerk at the Wayne, is some better to-day, although he is yet confined to his bed.

The eight-foot cross was hoisted to the pinnacle of the steeple of the new St. Paul's church to-day.

Mrs. H. F. Beverforden, wife of the druggist, celebrated her birthday yesterday in a pleasant manner.

Ben Levi, of Moberly, Mo., who has been visiting his brother-in-law, B. Rothschild, left for home to-day.

Ed. Helmke has taken out a permit to erect a two story brick buiding on lot 526, Hanna's addition, to cost $2,000.

Mrs. John Humphrey returned from Chicago last night. She is quite seriously ill with cancer of the stomach.

Fort Wayne Lodge of Perfection will hold a regular meeting to-morrow evening, and will confer degrees on several candidates.

Dr. Ellis Weisell has completed his dental studies at Indianapolis and will enter into a professional partnership with his father.

H. B. Warner, advance agent of E. H. Southerns "Lord Chumley," is in the city. The attraction will soom appear at the Temple.

Phoenix lodge, K. of P., has challenged the Fort Wayne lodge of the same order, to an exhibition for superiority in work in the third rank.

The Sons of Veterans will have a regular meeting to-morrow evening at Sion S. Bass post hall. The organization will soon give another entertainment.

The Golden Eagle lodge has secured the privilege to hold regular Friday night meetings in Pythian hall, which was formerly known as Phoenix lodge hall.

To-day Deputy Sheriff Wise sold at the court house door a horse belonging to Frank Glaser. The horse was sold on an execution in favor of Carles Centlivre.

Died, Fred, son of Mr. and Mrs. Wm. Buesking, of bronchitis, aged six months. The funeral will take place from the residence, on the Maysville road, to-morrow, at 2 o'clock.

Nearly all of the local druggists have received invitations to attend the annual convention of the American Pharmaceutical association to be held at San Francisco, June 23rd to 28th inclusive.

It is stated that Judge S. M. Hench will return from Washington the fore part of April, and that he will be succeeded, as chief of the second comptroller's division, by Judge Toomey, of Ohio.

Rev. D. C. Woolpert delivered an able sermon at the Simpson M. E. church on the subject, "Baptism, not Immersion." His discourse is highly spoken of by those who heard the reverend gentleman yesterday.

This afternoon the committee on public grounds and buildings, consisting of Messrs. Meyer, Haiber and Brandt, met to consider a site for a new fire engine house. It is hardly probable that a building will be erected this year.

Mr. George Homan, of Tiffin, Ohio, the sheriff of Seneca county, is in the city to-day. He came to take charge of the prisoner, John Reagan, who broke jail at that place last week, and who was arrested here Saturday by our officers. Sheriff Homan is the editor and proprietor of a German paper at Tiffin, and is one of that growing city's most prominent men. He left with his prisoner this afternoon over the Nickel Plate for Tiffin.

The net receipts of the Grace church fair were $550.

Rev. S. D. Miller preached at Huntington last evening.

Mrs. C. M. Jones and daughter, Blanche, have returned from Canton, Ohio.

Mr. Wm. M. Meyer, the hatter, went to Chicago Saturday. He returns this evening.

Dr. Charles H. Eckart will start for Chicago to-day, where he will take lectures in poliotinic.

Miss Lizzie Hines, head milliner at Mergentheim's, has returned from Chicago, after a month's visit.

Mr. S. L. Talbot will go to Chicago this evening to attend the marriage of his brother to a young lady of that city

Mr. Bert Ross, of the Massachusetts Shoe company, is doing honors over the arrival of a sweet-faced baby boy at his home Saturday evening.

Mrs. C. H. Durburrow, wife of R. N. Durburrow, draughtsman for the Pennsylvania railroad company, at Altoona, Pa., is visiting her sister, Mrs. J. H. Moore, of 49 East Lewis street.

Miss Laura Jacobson, of West Wayne street, is slowly recovering from her severe illness, but she will not return to duty at Louis Wolf & Co.'s, as her health will not permit the close confinement in the store.

A couple of dogs were unintentionally locked in the new Fruit House Saturday night, and were objects of much curiosity Sunday morning as they climbed over articles in the show windows in their efforts to escape.

Gout in most cases first makes itself known by an acute pain in the joint of the great toe. This most excruciating pain may be likened to that produced by the driving of a wedge under the nail. When thus affected rub well with Salvation Oil, the greatest pain cure on earth. Price 25 cents.

Notice to All.

The ladies of Fort Wayne are invited to visit our store, No. 8 West Columbia, to view the new French china from the great works of France. The display of new decorations will be worth the time and trouble of a visit. These magnificent goods can be seen on Tuesday, the 12th. The agent of Charles Field Haveland, Mr. H. C. Conger, will display fine decorated china. No word painting can give any conception of the beauty of these wares. The exhibition will be from 10 a. m. to 8 p. m., Tuesday, March 12.

H. N. WARD.

PerfectioN.

We have just received some of the nobbiest and most approved patterns in Suits and Light Weight Overcoats ever before seen made up in the city of Fort Wayne. To say good fitting Clothing is not a "marker." "PERFECTION" is our motto and it is carried out to the "letter." Why will you buy those cheap factory made clothes when for the same price, and invariably less, you can purchase a Merchant Tailor-Made Garment of us! The truth is and has already been authenticated by hundreds of our patrons that we give better value by at least 40 per cent. than any Clothing House or Merchant Tailor in the country.

Prices to Suit Everybody.

SUITS.

Suit which was made to order for $25, we sell for $12.
Suit which was made to order for $25, we sell for $15.
Suit which was made to order for $40, we sell for $18.
Suit which was made to order for $45, we sell for $20.
Suit which was made to order for $50, we sell for $22.50.
Suit which was made to order for $60, we sell for $30.
Some very elegant Prince Albert suits at half their measured prices.

Spring Overcoats.

Spring Overcoat which was made to order for $22, we sell for $10.
Spring Overcoat which was made to order for $25, we sell for $12.
Spring Overcoat which was made to order for $35, we sell for $15.
Spring Overcoat which was made to order for $40, we sell for $18.
Spring Overcoat which was made to order for $45, we sell for $20.
Spring Overcoat which was made to order for $50, we sell for $22.50.
Spring Overcoat which was made to order for $60, we sell for $30.
Heavy weight Overcoats at a big reducton.

A nobby and complete line of Pantaloons from $3.50 to $9.00, which were made to order for double the money.

ALL ALTERATIONS to improve a fit done free of charge.

Misfit Clothing Parlors

124 Monroe St.

Remember the location, 135 Calhoun street, Four Doors North of Fox's Cracker Factory.

LOOK. LOOK.

WALL PAPER.

Largest House in the State.

We are the Only Jobbing House in Indiana and can Sell Cheaper than any one.

Talk is Cheap, but when you buy WALL PAPER you will find the cheapest place to buy is at

RENNER, CRATSLEY & CO.,

Keil & Bros. Old stand. 56 Calhoun street.

BUY

Challenge Brand

SUGAR - CURED - HAMS!

ENGLISH BREAKFAST BACON!

AND EXTRA NO. 1

FAT SHORE MACKEREL.

PYKE'S GROCERY

80 CALHOUN STREET

STEWART & HAHN!

Will close their store, No. 18 Calhoun Street, on FRIDAY, in order to move the goods to their NEW STORE, No. 28 Calhoun Street—five doors South of the old stand. In order to reduce our stock, and make the moving as light as possible, we will sell everything AT COST and under, beginning Tuesday Morning, the 12th, and continuing up to Thursday at 6 p. m. It is needless for us to quote the reduced prices that will prevail during the sale, as we think our reputation for candor is sufficiently established in Fort Wayne, and as heretofore, we will endeavor to exceed the expectations of bargain seekers rather than have one individual go away dissatisfied. The necessity for reducing our stock was never so great, and we hope our patrons will take advantage of this opportunity to lay in a good supply of the thousand and one staple articles that are required every day throughout the year. If rock bottom prices are any inducement, the last days of the old Boston Store will be the liveliest in its successful history. We will open our New Store, 28 Calhoun Street, on Saturday Morning, the 16th, with a large and carefully selected stock of the newest goods to be found in the country. Every adult visitor to our new store on opening day will receive a beautiful souvenir, whether they make a purchase or not. Every one cordially invited.

STEWART & HAHN, THE BOSTON STORE.

The Fort Wayne Sentinel.

ESTABLISHED 1833. MONDAY, MARCH 11, 1889. PRICE TWO CENTS

ELEGANT LIGHT!

In which to show an

Elegant Line

Of New Things in

DRESS -:- GOODS!

New Things

—IN—

Wash Goods.

White Aprons

In Large Variety.

LACE CURTAINS,

GEORGE -:- DEWALD

—AND—

COMPANY,

Calhoun and Columbia Sts

ATLANTIC MEAT MARKET.

A. Gebert & Co.,

Packers of the

Atlantic Brand

Sugar Cured Hams,

Bacon, Shoulders and all articles of

PACKING HOUSE PRODUCTS

Manufacturers of absolutely

PURE - LARD,

Put up in all styles to suit the trade.

Dressed - Poultry!

and Fresh Pork Sausages always on hand.

No. 28 East Columbia street. 11-1mo

WAGNER'S

Drug Store

H. G. Somers, Proprietor.

Drugs, Chemicals, Paints, Varnishes, Oils, Glass, Toilet Articles, Wines and Liquors, Etc.

WHOLESALE and RETAIL DRUGS.

35 Calhoun Street. 15-1mo.

A. F. GESSLER,

DEALER IN ALL KINDS OF

FRESH, SALT

—AND—

SMOKED - MEATS,

60 East Main Street.

He has just placed new machinery in his establishment and is now prepared to make the finest Sausages in the market. Dressed Poultry and Home-made Lard for sale. 24-1yr.

Fine Meats

The Establishment of

J. - N. - PFEIFFER,

44 West Berry Street,

Is one the Best

MEAT - MARKETS

IN THE CITY.

SPECIAL PRICES are given on Boilings and Roasts, choice Rolled Corn Beef, Home-made Sausage and Home-made Lard. Everything sold at reasonable prices.

D. J. RICHARD

Buys and Sells All Kinds of

Farm Produce on Commission!

—AT THE—

AGRICULTURIST'S EXCHANGE!

18 West Berry Street.

Correspondence of Retail Dealers Solicited. Feb8-1m

SOME NOMINATIONS

Sent by the President to the Senate—The Inauguration Too Much For Several Congressmen.

WASHINGTON, March 11.—The president sent to the senate to-day the following nominations: Thomas W. Palmer, of Michigan, to be envoy extraordinary and minister plenipotentiary of the United States to Spain; John F. Swift, of California, to be envoy extraordinary and minister plenipotentiary of the United States to Japan; John D. Washburn, of Massachusetts, to be minister resident and consul general of the United States to Switzerland; George C. Tichenor, of Illinois, to be assistant secretary of the treasury, vice Isaac Wayward, resigned.

In the executive session of the senate the nominations were received and referred to the appropriate committees when completed. Nine of the nominations which had been sent to the senate were confirmed.

As a result of exposure on inauguration day about fifteen congressmen are more or less ill and confined to their rooms. Ex-Representative Symes, of California, is dangerously ill with a complication of diseases. Representative Lee, of Virginia, is reported improved this morning. He is quite sick of pneumonia. Representative Buchanan, of New Jersey, who has pneumonia is better this morning. Representative Lacid, of Nebraska, is still very ill. Representative Cutcheon, of Michigan, is much better, and will be out in in a few days. Ex-Representative Yoder has recovered from a brief illness, and is now able to be out again.

Senator Beck, of Kentucky, who has been sick for many months, and who has been traveling in the south for his health, appeared in the senate to-day.

State and navy department officers generally place no credence whatever in the reported battle between the German corvette, Olga, and the United States war vessel, Nepsic, in Samoan waters. At the state department no information concerning the rumored battle has yet been received.

SENATE.

At 1:30, the senate was called to order. Mr. Pruden, one of the executive clerks, entered with messages from the president, and the senate at once went into secret session. In five minutes afterwards, the doors were re-opened, and the senate adjourned until to-morrow.

THE LAST SERVICE.

The Old second Presbyterian Edifice Has Probably Held Its Last Worshippers.

There will be a congregational meeting at the old Second Presbyterian church to-night, when will be settled the question of tearing out the seats in the building for the purpose of holding a fair and festival there the coming week. Plans and specifications for the proposed new edifice, to be erected on the present site, will be submitted by Architect Kendrick for examination and approval. The trustees are in favor of holding no more services in the old building, in which idea they will, no doubt, be sustained by the congregation. Thus will close the history of a locally ancient and time-beaten house of God, to make room for a modern structure. The Second Presbyterian church was erected in 1844 and its pulpit has been filled by more than a dozen pastors. Its congregation includes some of our best people.

THE FOUNDATION.

Work Began To-day on the New Jenney Electric Light Works.

This morning the contractors, Messrs. Miller & Schiele, laid the first stone of the foundation for the new Jenney electric light works. The work will be prosecuted vigorously until the completion of the extensive buildings for this vast industry, which so fortunately has been retained in our prosperous city.

Grace Church Bazaar.

The ladies' bazaar given by the ladies of Grace Reformed church came to a close Saturday night. The principal attraction was the exhibition drill of the Fort Wayne Rifles. A pleasant feature of the fair all through was the excellent musical program rendered by the First Regiment band orchestra.

The bazaar throughout was a complete success, and the church will realize a handsome profit from the entertainments.

The English Minister.

LONDON, March 11.—The queen has approved the appointment of Sir Julian Pauncefote as minister to Washington.

THE LEGISLATURE.

It Passes the High License Bill and Closes Its Sabers.

Special to THE SENTINEL:

INDIANAPOLIS, March 11.—The legislative session closed to-day. The senate passed the high license bill, levying a tax of $150 in towns, and $250 in cities, and it only needs the signature of the governor to become a law, when the house concurs in a change in the title.

THE RAILROAD BUDGET.

Local News and Gossip as Gathered Around the Busy Centers of the City.

The Jenny Electric Light company is erecting a large plant at Halifax, N. S.

John Lowry, section boss on the Wabash, has been at Huntington attending the funeral of a relative.

William Rhodes, machinist at the Pittsburg shops, is still confined to his home with a sprained ankle.

Will White, jr., machinist at the Pittsburg shops, is becoming convalescent after a very severe illness.

Harrison DeHaven, of the Pittsburg car shops, is off duty this week at the sick bedside of Mr. M. L. Jones.

John Reinking, of the Bass core shops, is doing honors over the arrival of a bright-eyed baby at his house.

The employes of the Pennsylvania company will not receive their pay until Monday, March 18, instead of the 16th.

There was a big crowd at the electric power station yesterday, looking at the new machinery which is being placed there.

Seymour Boyd, the pleasant clerk in the Bass office, was at Warsaw yesterday, spending the Sabbath with his best girl.

J. M. Hill, assistant paymaster of the Pittsburg, is suffering with a severe paralytic stroke at Pittsburg. He has many friends here.

John Seidel, of the Kerr Murray works, who has one of his toes amputated a week ago, is getting along nicely and will soon be out again.

Capt. Robt. H. Harrison, one of the foremen at the Pittsburg shops, is pushing his claims for the Fort Wayne postoffice, and his friends think he will get there.

H. Regel, machinist at the Pittsburg, is making so many "evening calls" in a certain part of the city, that the boys are inclined to think he has matrimonial intentions.

Gottfried Biedenweg, of the Bass foundry moulding rooms, is being congratulated to-day over the arrival of an heir at the home of his daughter. The boys call him Grandfather Biedenweg now.

S. M. Grasse, general yardmaster of the Wabash at Toledo, died Saturday noon. He was formerly a well known and popular conductor on the Wabash, running between this city and Lafayette, and many are the tributes paid to him in railway circles by his friends, and he had a host of them. M. Costello, operator at West Lebanon, Ohio, who lost two legs in the service of the company, has been appointed to take Mr. Grasse's place as yardmaster.

GOSSIP FROM THE EAST PITTSBURG YARDS.

It is feared the Somos trouble will befall a certain east yard disciple of Morse if he is not more dignified.

O. L. Perry was observed on his bicycle yesterday, headed east. We have received no tidings from him this side of Pittsburg.

During the day yesterday only three trains were sent out of the yard on the main line, and they were made up of special and perishable freight.

It is said that Ford Davis merely goes to Crestline occasionally to have buttons sewed on his clothes, other reports to the contrary notwithstanding.

Frank Walker, of the east yard office, spent yesterday in Crestline with his family. They will shortly remove to this city and take up their residence on South Harrison street.

Florida is the land of flowers and oranges and such, but the world is the land of Dr. Bull's Cough Syrup. Please make a note of this!

Card of Thanks.

To the noble persons and kind hearted neighbors, who have, with unyielding efforts, during the sickness and death of our beloved husband and father, done so many acts of kindness, to all, and especially Mr. Romy and wife, Mr. Leingman and wife, Mrs. Roux, Mrs. Gray, and Mrs. Arney, we wish to return our sincere and heartfelt thanks, and as we travel over the rugged path of life your dear names shall ever be remembered as a beacon light that shone brightest during our hours of bereavement.

MRS. JULIA FILDEY AND CHILDREN.

A FIEND'S DEED.

A Young Lady Is Murdered at the Church Door by a Man Whose Company She Refuses.

WATFORD, Ont. March 11.—A fearful tragedy occurred last evening after the services in the Methodist church, in the township of North Warwick. Miss Sarah Marshall had just come out of the church, accompanied by a friend, when Albert Wilson approached and asked to go with her. She refused, and Wilson drew a revolver, saying "take that then," and fired. The bullet entered her head and she died instantly. Wilson fled, and set fire to a straw stack so as to head off the pursuers. People are out in all directions hunting for him, but so far without success.

THE MILITARY BILL.

The Fort Wayne Rifles and Zollinger Battery Will be Benefited By It.

The Fort Wayne Rifles will have a business meeting and drill to-morrow evening. The popular cadets will then have time to discuss the military bill, known as house bill No. 10, which passed the senate last Thursday.

The Fort Wayne Rifles and the Zollinger battery will each be benefitted by the bill to the amount of $500 or $600 in the way of armory rent, uniforms and allowances while attending state encampments. The encampment for the coming year will probably be held at Indianapolis and be the best conducted in the history of the state.

Capt. Frank Rawles, always a tireless worker, was at Indianapolis and won a great deal of support for the bill. THE SENTINEL is glad to see our military organizations in such a fair way.

Just Died Captured.

Lieutenant Wilkinson and Officer Fuchshuber arrested Warren Reagan Saturday night, at a barber shop at the corner of Lafayette and Montgomery street. The fellow was wanted at Tiffin, Ohio, where he broke out of a jail a few nights ago. Some time ago he was detected by C. Ross in the act of robbing his East Wayne street grocery, when he coolly covered the proprietor with a revolver and made his escape.

After leaving Fort Wayne, he went to Tiffin, where he was arrested for some offense and lodged in jail, from which he escaped, as stated above, when Chief Diehl was advised to be on the lookout for him. The fellow made a stubborn fight for his liberty when the officers cornered him, but he was overpowered and taken to jail. A Tiffin officer arrived in the city to-day, and Reagen was taken to that place for trial.

Y. M. C. A. Services.

The services at the Railroad Department of the Young Men's Christian association, yesterday afternoon, were conducted by Mr. George O. Bradley, and proved very interesting and instructive. Prayer was the subject chosen by the leader, and after a number of scriptural passages had been read, the meeting was thrown open for general discussion.

A number of persons availed themselves of the opportunity offered, among them Rev. Dr. Lloyd and a stranger from Ireland who was visiting in the city. The latter gentleman made a magnificent plea for Christianity and spoke of the good work that was being done by the Y. M. C. A. organization.

The services at the City department, the hour following, were equally interesting. Rev. J. H. Slade, who led the meeting, delivered an able and eloquent address.

Big Telephone Improvements.

"On the first of April," said Manager Chapman, of the Telephone Exchange, to THE SENTINEL reporter's query, "we will again adopt the rental system of our instruments."

Knowing that this action was thought about by the Bell telepone law just repealed, and desiring to ascertain what the probable rental price would be our reporter questioned him on rates.

"We may charge $4, the same as we did before," he said, "or may charge more; on that subject I am not prepared to talk."

The toll system, which compelled business subscribers to purchase quarterly 400 tickets and resident subscribers 280 tickets at three cents a piece has been generally dissatisfactory, and should the company decide to boost up the rental rates, the new rental system will be no more acceptable than the toll system.

Manager Chapman said that the facilities of the Fort Wayne Exchange would be considerably increased very soon, and now outside stations created for the general public.

Phoenix lodge will meet to-night.

A STRANGE CASE.

The Trustee of Washington Township Looking Into an Alleged Case of Cruelty.

The trustee of Washington township was in the city this afternoon investigating an alleged case of cruelty, in which the ten-year-old son of Constable Grell, of Washington township, is said to have been the victim. The lad it seems was brought up by a German family, and only recently was taken to his father's house to be put to work. He ran away repeatedly, on one occasion going about twelve miles away. When forcibly taken home the little fellow cried bitterly, saying that he was almost daily tied to a bedpost and made to work beyond his strength. The lad ran away again a few days ago and utterly refuses to go home. If the charges of cruelty can be substantiated the law ought to do its work. The lad's story is credited by many and the officers, from what information they have elicited, believe it so be true.

LOCAL LINES.

O. E. Mohler, city editor of the *Gazette*, spent Sunday at Huntington.

The first monthly meeting of the Business Men's exchange will take place to-night.

Will Eckert, who is seriously afflicted with inflammatory rheumatism, is on the road to recovery.

Fred Hoham, the druggist, who has been confined to his bed with inflammatory rheumatism is now able to be up.

Marriage licenses have been issued to Charles Springer and Ella Bushman, Paul Baudalier and Emma F. Gruner.

Dr. E. F. Sites got even with a newspaper reporter yesterday by jerking a couple of molars out of the latter's jaw.

The St. Joseph Benevolent society held a regular meeting yesterday. Several applications for membership were received.

The finance committee of the common council, consisting of Messrs. Ely, Doehrman and Reed, held a meeting this afternoon.

Mrs. Provines, Mrs. Shattuck and son, of Chicago, who were in the city, the guests of Mrs. George R. Hamah, left last evening for Huntington.

Mrs. C. E. Lindsey, of 361 East Wayne street, will leave Wednesday evening, for a lengthy visit with her parents, who reside in Philadelphia, Pa.

Miss Minnie, daughter of Mr. and Mrs. C. B. Beaver, is at Wabash, the guest of her grand parents, Rev. Markley and wife. She will remain several weeks.

John W. Bush, who has for a long time held a clerkship at William L. Moellering's drug store, will leave tomorrow for Chicago to take a course in pharmaceutical studies.

Died, Elinore, the eight-months-old daughter of Mr. and Mrs. Henry Brake, of 172 Maumee avenue, of lung fever. The funeral will take place to-morrow afternoon, from the Cathedral.

Mr. Gart Shober has retired from editorial duties on the *Gazette*. The vacancy, it is said, will not be filled. Mr. Shober is a brilliant writer and he will be missed in the newspaper field.

The state encampment of the Grand Army of the Republic will meet at Indianapolis on the 13th and 14th of the present month. The election of department commander will be on the 14th.

A new scheme of heating railroad cars by passing steam pipes beneath the ceiling of the cars was tried by the Grand Rapids and Indiana company on car fifty-seven of the Muskegon train last week.

All the new freight cars now building for the Bee line, of which there are 1,200, are equipped with the Jenney car coupler and so arranged that the switchman or brakeman can operate it without going in between the cars.

In Justice Ryan's court Saturday Frederick Flum, a teamster, was fined $5 and costs for cruelty to animals, and Charles Durnell, a gardner, was fined $1 and costs for provoking Fred Gasson to commit an assault upon him.

Miss Sadie Valentine, of the Conservatory of Music, sang a solo at the morning service, at the Second Presbyterian church, yesterday. It was rendered in a manner highly complimentary to the young lady. She has a very sweet, charming voice.

Ernest H. Kruse, a well-known farmer died Saturday at his residence in Washington township, three miles north of the city on the Lima plank road. The funeral took place from St. John's Reformed church at 2 o'clock this afternoon, Rev. C. Schaaf officiating.

A STEAMER SINKS.

But the Crew are Saved—Fierce Hurricanes Encountered by Three Ocean Vessels.

NEW YORK, March 11.—A special from Queenstown says: The Celtic and the City of Chicago arrived here yesterday, after an eleven days' passage. They encountered severe gales. The Nevada arrived last evening. She encountered similar weather.

On the second inst., the Nevada fell in with the steamship Sultan bound from Norfolk to Bremen with cotton, flying distress signals. The crew, numbering thirty-eight, were rescued in an exhausted condition, having encountered a severe hurricane. Mountainous seas swept over the ship and the crew had narrow escapes. The steamer sunk, after having been abandoned.

A BOLD ROBBERY.

He Locks the Clerk in the Vault and Then Rifles the Bank.

BUFFALO, N. Y., March 11.—A bold bank robbery took place on Saturday at Norwock, St. Lawrence county, the robber being a postoffice clerk named Phelps. He entered the Norwood bank about noon when the only occupant was the cashier, F. L. Smith.

Phelps asked for some stamps, and as Smith stepped into the vault, Phelps quickly closed the heavy door, turned the combination and securely locked the cashier in. The robber then rifled the money drawer and took all the paper money therein, amounting to $278. He did not touch several hundred dollars in silver. He made his escape but was afterwards captured.

The Weather.

WASHINGTON, March 11.—Indiana—Fair, warmer, generally southerly winds.

Tom Mills Hurt.

This afternoon Tom Mills, the widely-known machinist, had one of his legs badly squeezed in a transfer table at the Wabash shops. Dr. C. B. Shoaen, company surgeon, was called and dressed the injured limb. Mr. Mills was conveyed in a carriage to his residence, on Fox street.

Mr. Fahling's Statement.

To the Editor of THE SENTINEL:

In justice to myself, I desire to make the following statement: I was discharged as gatekeeper of the Broadway crossing on the 2d day of March. Witnesses swore that the gates were in good shape and that I was doing my duty. The fault rests with the driver of the street car. He did not seem to understand his business, and I did everything in my power to stop him. Mr. Pfeifer was standing near by and heard everything. He will swear that I yelled to the driver at the top of my voice, and did everything to stop the car. The car was not inside the gates, as a certain lawyer swore. The car was stopped at the outer gate, as Engineer Aimes and Fireman Shoemaker both testified. I was thrown out of my job on account of a lawyer's strange testimony. It seems very queer that a railroad company will believe a lawyer in preference to their own men.

F. FAHLING.

A FORTUNE

May be made by hard work, but neither can be made or enjoyed without health. Loose's Extract of Red Clover Blossoms stimulates the liver, purifies the blood, and is the best remedy for any disease arising from impure blood. For sale by Dreier Bros.

Bargains in Boots, Shoes and Rubbers.

At less than factory cost. The late stock of W. D. Schiefer was sold to Knox & Wilner at 60c on the dollar and Goods must be sold to reduce the large stock on hand.

300 Pairs of Reynold's Fine Kid Button Boots $2.00; cost, former price, $3.00.

200 Pairs of Reynold's Fine French Kid, Hand Turn, $3.00; cost former price, $5.00.

Children's Shoes, Heel or Spring Heel, 95c; cost former price, $1.50.

Gentlemen's Shoes at reduced prices. Rubber Goods less than cost. All First-class Goods. KNOX & WILNER,

36 Calhoun Street.

CHICAGO MARKETS.

CLOSING PRICES—1:15 P. M.

CHICAGO, March 11.—Wheat: March, 93½; May, 98½; June, 93½; July, 87. Corn: March, 34¼; May, 35¼@¼; June, 35¼@¼@¼; July, 33c. Oats, March, 24½; May, 25½; June, 26; July, 25½. Pork, March, ——; May, $11.97½; June, $12.05; July, $12.12½. Lard: March, $6.80; May, $6.90; June, $6.95; July, $7.00. Short ribs March, $6.25; May, ——; June, $6.30; July, $6.35.

ROYAL BAKING POWDER

Absolutely Pure.

This powder never varies. A marvel of purity strength and wholesomeness. More economical than the ordinary kinds, and cannot be sold in competition with the multitude of low test, short weight alum or phosphate powders. Sold only in cans. ROYAL BAKING POWDER CO., 106 Wall St., N. Y.

AMUSEMENTS.

MASONIC TEMPLE.

Children in Arms Not Admitted to this Theatre

Monday, March 11.

FOURTH YEAR OF THE GREAT SUCCESS,

Alone in London,

—OR—

a Woman Against the World.

Robert Buchanan's Great, Realistic and Emotional Drama of English Life. Presented by the PARK THEATER COMPANY, (From Brooklyn, N. Y.)
Sinn & Desbetley, - - Sole Proprietors.
New, Realistic and Effective Scenery,
Startling Mechanical Effects.
☞See the Great Scenes: "Westminster Bridge," "Houses of Parliament by Night," the "Old Sluice House and View of the River Thames," "Opening of the Flood Gates and Rising of the Water."
The most Effective and Realistic Water Scene ever produced on any stage in this Country.
NOTE.—Do not confuse this Drama with others with similar names, as it is entirely different in Plot, Scenery and Incidents.
Prices as usual. Sale of seats Saturday.

N. B.—In order to accommodate patrons no orders will be taken for seats prior to opening of sale, which will be announced in ample time for each attraction.

Tuesday, March 12.

The Webster-Brady Com'y PRESENTING

Rider Haggard's Wierd and Fanciful Romance.

The big spectacular production of

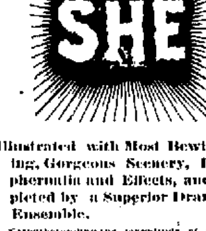

Illustrated with Most Bewildering, Gorgeous Scenery, Paraphernalia and Effects, and Depicted by a Superior Dramatic Ensemble.

Notwithstanding the magnitude of the attraction the regular prices of the theater will prevail. Sale of seats Monday.

WANTED.

WANTED—Business man, good standing (own office) to represent a New York Firm. Business suitable for Insurance, Real Estate Agents and Young Lawyers seeking steady remuneration. Terms liberal. Apply HUGH B. MACCULLOCH, 30 E. 14th St., N. Y. City. 7-56

WANTED.—People in want of any kind of help or employment. Call at Room 8, Foster Block. Situations now open. m9-1m

WANTED.—To purchase a residence, house must be in good condition. Near Calhoun street preferable, will pay cash. Address M., Sentinel office. 36-tf

WANTED—People in want of any kind of help or employment to call at the Employment Agency, 168 Calhoun street. 6-tf

FOR RENT.

FOR RENT—A brick store with upstairs rooms. No. 292 Broadway, in a splendid business location. Rent $12 per month. Apply to J. Greensfelder, at Fruit House. 9-2t

LOST.

LOST.—A Catholic prayer book on Calhoun, Jefferson, Clinton or Columbia streets. Finder will confer a favor by leaving same at 66 Columbia street.

The Oldest Firm and Most Reliable in the City,

Wing & Mahurin, ARCHITECTS!

27 Calhoun Street. jan 29-6mo.

J. C. PELTIER, Undertaker & Embalmer,

17 WEST WAYNE ST.,

Telephone No. 174 - - - Fort Wayne, Ind

C. W. BRUNS & CO., PLUMBERS.

STEAM - AND - GAS - FITTERS,

166 Calhoun Street,

Opposite the Cathedral, Fort Way Ind.

Fort Wayne Sentinel.

E. A. K. HACKETT, Editor and Proprietor.

MONDAY, MARCH 11, 1889.

PENNSYLVANIA voted upon prohibition on the anniversary of the battle of Waterloo, June 18.

THE liquor license bill ought to be passed by the senate to-day. It will be a misfortune to the people of Indiana and a calamity to the democratic party if it fails to pass.

Masterworkman Powderly has declined an offer from the prohibitionists to deliver fifty lectures in various cities of Pennsylvania. State Chairman Palmer offered Powderly $5,000, or $100 a lecture.

A NEWSPAPER at Washington says: "The inauguration ball netted $20,000. Who gets the money?" It would be nothing more than fair to divide it pro rata with the people who attended and suffered upon the occasion.

SINCE it was announced that three members of the cabinet, as well as the president, were born in Ohio the Cincinnati *Commercial Gazette* feels its oats and resolves that "Ohio can no longer be regarded as a western state.

THE Wisconsin legislature has created the town of Harrison in Lincoln county, that state. People that have Ben there say that it is deserted, the inhabitants having gone to Washington in the expectation of getting fat places under the government.

THE Lacy bribery bill is a law, having received the governor's approval before the senate had reconsidered the vote by which it had passed. We are glad the bill is a law. If vote-buying flourishes in Indiana at the next election, it will not be for want of rigid laws against it.

GENERAL ADAM BADEAU has begun suit against Charles L. Webster & Co. to recover $22,500 damages for their failure to publish his work, "Grant in Peace," which he declares the firm agreed to put before the public, printed and bound, as a companion volume to Grant's "Memoirs."

THERE is a great rush of immigration into southern California owing to the reported discovery of rich gold mines on that peninsula. Provisions and potables in the mining camp are almost unprocurable, in fact nothing is plenty and cheap but gold, if we may believe the reports of "mining experts."

MR. BARRETT'S ten year street improvement bill was approved last Saturday. Under the provision of this law all incorporated cities and towns can improve streets, assess the property-holders and give them ten years to pay by issuing bonds. The bill applies to the board of public works for the city of Indianapolis. This system of improvement exists in Kansas City, Omaha, and other western cities.

WHILE the *Gazette* is discoursing about elections, will it state when and where the republicans conducted an election in the last twelve years that was not corrupted, purchased, and debauched by boodle wrenched from monopolies and high tax barons. The idea that every election in the south is unfair is too foolish for discussion, as is the assumption that any one upholds a political quarrel that leads to assassination. There is no chance for argument on such questions, but there is a pretty well defined opinion that the republicans have not held a fair and honest election, north or south, for twelve years, and since West Virginia and Virginia, like Indiana and New York, have come to be close states, the republicans have divided the voters into blocks of five for purchase or attempted purchase.

THE indications are that the social features of the new administration will be as brilliant and imposing as they can be made by the vast wealth which is centered in the Harrison cabinet and in the United States senate. It is known that the ample means of Vice President Morton will be employed in maintaining an establishment on a scale of large magnificence. Mr. Blaine has secured a dwelling which will enable him to fully meet the social obligations which attach to his position, and he will not be restricted as to means in dispensing a generous and elaborate hospitality. Postmaster General Wanamaker has purchased the splendid Frelinghuysen mansion, and will vie with his fellow millionaires at Washington in the magnificence of his entertainments. The members of the cabinet with one exception are said to be millionaires, and are presumably not unwilling to employ their money for acquiring the influence which attaches to social distinction. The prospect is that Jeffersonian simplicity will be a minus quantity with the Harrison administration.

IN BEHALF OF LABOR.

Senator Barrett Makes a Magnificent Speech in the Senate on the Intimidation Bill.

In the Indiana senate Friday, Hon. J. M. Barrett, the senator from this county, made the following magnificent speech in favor of repealing the conspiracy act:

Mr. President—I had not intended to make a speech upon this subject, because I felt that it would commend itself to every fair-minded man, but coming, as I do, from a county containing, with one exception, the largest number of laboring men of any county in the state, and believing that I represent as large a number of industrious, peaceable, honest citizens in Indiana as any senator on this floor, I felt I would fall short of duty if I sat quietly in my seat and heard the laboring men of Indiana and the officers of organized labor denounced as scoundrels and charged with anarchy and nihilism, without interfering my protest and resenting the charge on behalf of the laboring men whom I have the honor to represent.

The law was in a spirit of vindictiveness placed on the statue book of Indiana, and for this reason, if for no other, it ought to be repealed. It was enacted shortly after the fierce struggle between labor and corporate monopoly in 1877, when the great leader of the republican party said that a dollar a day was enough for a laboring man. It was enacted by the republican legislature of 1881, in obedience to the demands of the corporations which have always controlled and dictated its policy and its law. The senator from Wayne asked: "What laboring man is asking for the repeal of this law?" I say to him and to every other senator that ninty-nine out of every 100 laboringmen in my county are asking for a repeal of this law, and they are all peaceable, industrious and law-abiding men inside Wayne or any other county in Indiana, and they will not commit crimes against the railroad companies in this state any more without this statute than they would if the law shall remain in force. The law is so severe in its penalties that is impossible to enforce it in any court of Indiana or before any jury.

I will say if the senator from Wayne desires to know who is asking the repeal of this law, he will find that the brotherhood of locomotive engineers, the brotherhood of locomotive firemen, all brakemen, and all the organized labor of Indiana have come to this senate asking the repeal of this law. Mr. President, I can not imagine why it should be a greater offense under the law to prevent a railroad company or express company to carry on its business than any other citizen of the state. I believe that it ought to have the same rights, but no more. The same sort of an offense against an individual is punished by a fine of a dollar and costs, or the offender may be compelled to give bond for surety of the peace, but for the same offense against a railroad or express company the offender may be sent to prison for twenty-one years.

I say again, that it is because of the extreme penalties of this law that it has come into disrepute among a large number of the law-abiding citizens of this state, who regard it as class legislation and an insult to the men who are engaged by these companies.

I don't believe with the senator from Montgomery, that his farmer constituencies would be affected by the repeal of this law at all.

Senator from Montgomery—"Does the senator from Allen ever think of the dear farmer."

Senator Barrett—"I love the farmer. I went barefooted on the farm myself. My life from infancy to manhood was spent upon the farm. I know their hardships and what it is to labor from early dawn to dark. I believe in justice and fairness that this law ought to be repealed and especially this section 2,127, and for the reason that I have stated, that it grew out of an angry contest by the men who thought they were oppressed by the corporate power of the country. It is no equal contest between the laboring man and the rich corporation. The former is compelled to daily toil to secure food for his wife and little ones; has no choice but to yield to the oppressive demands of corporate greed."

The man who has the courage to stand up for the rights of the people is sneered at as being a demagogue. The demagogue, in my opinion, is one who advocates what he does not believe; he is the man who offers amendments to bills but does not give them his support. The man who is honest in his convictions, and has the courage to say so, whether he is mistaken or not, and while his judgment may err, yet, he, in my opinion, is not a demagogue. In modern times the patriot is regarded by some as the man who bows and kneels to the god of wealth, the man who secures a cabinet position by raising $400,000 to corrupt the voters, the man who bids for high official position and secures it by the largeness of the bid. But if to advocate the rights of the people by voice and vote is to be a demagogue, then I am willing to take my place with the senator from Clarke, and be recorded as voting for the bill.

It is a Curious Fact

That the body is now more susceptible to benefit from medicine than at any other season. Hence the importance of taking Hood's Sarsaparilla now, when it will do you the most good. It is really wonderful for purifying and enriching the blood, creating an appetite, and giving a healthy tone to the whole system. Be sure to get Hood's Sarsaparilla, which is peculiar to itself.

A Dead Infant.

LANCASTER, Pa., March 9.—The body of an infant boy was found on the Pennsylvania railroad track near Elizabethtown, this morning. The mother of the child is unknown.

The Standard Authority in England for drugs and their uses, *The British Pharmacopoeia*, speaks highly of the value of Pond's Extract for diseases of the mucous membrane, for Piles and for subduing Hemorrhages.

Captain Ericsson's Funeral.

NEW YORK, March 9.—The embalming of the body of Capt. John Ericsson was begun to-day and will be completed this afternoon. The funeral services will take place in Trinity church on Monday morning. The remains will be temporarily deposited in a receiving vault until the wishes of his relatives in Sweden are known. His body will probably find its last resting place in his native country.

When fragile woman sighs, deploring
The charms that quickly fade away,
What power, the bloom of health restoring,
Can check the progress of decay?
The only aid that's worth attention,
For pains and ills of such description,
Thousands of women gladly mention—
'Tis "Pierce's Favorite Prescription."

The price of this royal remedy, Dr. Pierce's Favorite Prescription, is but one dollar. Specific for all those chronic ailments and weaknesses peculiar to women. The only medicine for such maladies, sold by druggists, under a positive guarantee from the manufacturers, that it will give satisfaction or money refunded. See guarantee on bottle wrapper. Large bottles $1. Six for $5.

Dr. Mommer, the young dentist, is making handsome improvements in his office.

News About Town.

It is the current report about town that Kemp's Balsam for the Throat and Lungs is making some remarkable cures with people who are troubled with Coughs, Sore Throat, Asthma, Bronchitis and Consumption. Any druggist will give you a trial bottle free of cost. It is guaranteed to relieve and cure. The largest bottles are 50c and $1.

Louse's Red Clover Pill Remedy, is a positive specific for all forms of the disease, Blind, Bleeding, Itching, Ulcernated and Protruding Piles—Price 50c. For sale by Druier Bros.

Ask for Baker's Famous Headache Specific. It never fails to give relief. Sold and guaranteed by Thieme & Gross.

Advice to Mothers.—Mrs. Winslow's Soothing Syrup should always be used when children are cutting teeth. It relieves the little sufferer at once; it produces natural, quiet sleep by relieving the child from pain, and the little cherub awakes as "bright as a button." It is very pleasant to take. It soothes the child, softens the gums, allays all pain, relieves wind, regulates the bowels and is the best known remedy for diarrhoea, whether arising from teething or other causes. Twenty-five cents a bottle. Jan-27-1y

Mr. J. H. Holbrook, of the Pittsburg office, has gone to Chicago to wed a charming young lady of that city.

That Tired Feeling

When the weather grows warmer, that extreme tired feeling, want of appetite, dullness, languor, and lassitude, afflict almost the entire human family, and scrofula and other diseases caused by humors, manifest themselves with many. It is impossible to throw off this debility and expel humors from the blood without the aid of a reliable medicine like Hood's Sarsaparilla.

"I could not sleep, and would get up in the morning with hardly life enough to get out of bed. I had no appetite, and my face would break out with pimples. I bought

At no other season is the system so susceptible to the beneficial effects of a reliable tonic and invigorant. The impure state of the blood, the deranged digestion, and the weak condition of the body, caused by its long battle with the cold, wintry blasts, all call for the reviving, regulating and restoring influences so happily and effectively combined in Hood's Sarsaparilla.

"Hood's Sarsaparilla did me a great deal of good. I had no particular disease, but was tired out from overwork, and it toned me up." MRS. G. E. SIMMONS, Cohoes, N. Y.

Hood's Sarsaparilla

a bottle of Hood's Sarsaparilla, and soon began to sleep soundly; could get up without that tired and languid feeling, and my appetite improved." R. A. SANFORD, Kent, O.

"I had been much troubled by general debility. Last spring Hood's Sarsaparilla proved just the thing needed. I derived an immense amount of benefit. I never felt better." H. F. MILLET, Boston, Mass.

"For seven years, spring and fall, I had scrofulous sores come out on my legs, and for two years was not free from them at all. I suffered very much. Last May I began taking Hood's Sarsaparilla, and before I had taken two bottles, the sores healed and the humor left me." C. A. ARNOLD, Arnold, Me.

"There is no blood purifier equal to Hood's Sarsaparilla." E. S. PHELPS, Rochester, N.Y.

Hood's Sarsaparilla

Sold by all druggists. $1; six for $5. Made only by C. I. HOOD & CO., Lowell, Mass.

100 Doses One Dollar

Hood's Sarsaparilla

Sold by all druggists. $1; six for $5. Made only by C. I. HOOD & CO., Lowell, Mass.

100 Doses One Dollar

A Perfect Laxative

should be mild, prompt, and pleasant, with no griping or purgative effects. It should also incite the liver to action, aid digestion, and relieve the kidneys. Like nothing else, Paine's Celery Compound is a perfect laxative, and cures constipation where all other remedies fail.

"As a gentle laxative, Paine's Celery Compound is surely without a peer. I think I ought to know, since I have tried remedy after remedy for about five or six years and have found nothing that equals it in my case of costiveness." J. B. JENKINS, Teacher, Cloyd's Creek, Tenn.

"Paine's Celery Compound is prompt and pleasant. As a laxative it leaves little to be desired. I have great confidence in its merits." ALBERT LEONARD, *Associate Editor, Journal of Pedagogy, Athens, Ohio.*

"For two or three years I suffered intensely every night with severe pains in my bowels, which were habitually constipated. My bowels are now regular, and I have had no return of those pains since using one bottle of

Paine's Celery Compound

F. G. STICKNEY, Druggist, Havana, Ala.

Moral: Use Paine's Celery Compound and stop ruining the intestinal tract with harsh purgative pills. $1.00. Six for $5.00. Druggists.

WELLS, RICHARDSON & Co., Burlington, Vt.

DIAMOND DYES *Are the simplest Dyes made. A child can use them.* | BABIES *Living upon Lactated Food are Healthy Happy and Hearty. It is unequaled.*

If You Are on the verge of INSANITY from Loss of Sleep, take HOPTONIC.

For sale at Thieme & Gross' Drug Store, Corner Calhoun and Wayne.

L. O. HULL, WALLPAPER

And Ceiling Decorations

in every quality from the cheapest to the best. Call and examine goods whether you want to buy or not. We offer you first, courteous treatment; second, the lowest prices; third, the greatest variety. We are recognized leaders in the

ARTISTIC DECORATION OF WALLS AND CEILINGS!

We can show you finer WORK than any firm in the city, and more of it than all others put together. When we complete a handsome piece of decorating, the would-be decorators send up their voices in cho us, "me too," "me too," and then try to copy our work. "Imitation is the sincerest flattery," but it takes time even to imitate. Hence, they give you now the style of papering and decorating we did last year. We give you new styles and charge no more than parties who try to learn the art of decorating at your expense, by experimenting on your work.

Lincrusta Walton, Papier Mache, Artists' Materials, Window Curtains, Paints, Oils, Brushes, Glass, Paper Hanging.

HOUSE, SIGN & FRESCO PAINTING.

90 Calhoun Street, Fort Wayne, Ind.

☞ TELEPHONE, 285. ☜

New Advertisements.

VIRGINIA FARMS and MILLS SOLD and exchanged. Free Catalogue. R. B. CHAFFIN & CO., Richmond, Va

HINDERCORNS. The only sure Cure for Corns. Stops all pain. Ensures comfort to the feet. 15c. at Druggists. HISCOX & CO., N.Y.

TO CONSUMPTIVE ... PARKER'S GINGER TONIC. It has cured the worst cases and is the best remedy for all ills arising from defective nutrition. Take in time. 50c. and $1.00.

PARKER'S HAIR BALSAM Cleanses and beautifies the hair. Promotes a luxuriant growth. Never Fails to Restore Gray Hair to its Youthful Color. Prevents Dandruff and hair falling. 50c. and $1.00 at Druggists.

MADE WITH BOILING WATER.

EPPS'S GRATEFUL—COMFORTING. COCOA

MADE WITH BOILING MILK.

SEEDS Given Away ... G. W. PARK, Fannettsburg, Pa. Send at once, this notice appears but a few times.

CHEST PAINS COUGHS, COLDS

Chest Pains, Coughs and Colds, Weak Lungs, Backache, Kidney Pains, Rheumatism and all Muscular Pains, relieved in one minute by the Cuticura Anti-Pain Plaster. The first and only instantaneous pain-killing strengthening plaster. 25 cts; 5 for $1. At druggists, or of Potter Drug, and Chemical Co., Boston.

PIMPLES Pimples, blackheads, chapped and oily skin cured by Cuticura Soap. March 8.

CHICHESTER'S ENGLISH PENNYROYAL PILLS RED CROSS DIAMOND BRAND. ... Chichester Chemical Co., Madison Sq., Phila., Pa.

HIMROD'S CURE for ASTHMA

Catarrh, Hay Fever, Diphtheria, Whooping Cough, Croup and Common Colds.

Recommended by Physicians and sold by Druggists throughout the world. Send for Free Sample.

HIMROD MANUF'G CO., SOLE PROPRIETORS, 191 FULTON ST., NEW YORK.

$500 IN Cash

Is offered to the person who shall send in the largest number of yearly subscribers to the Ladies' Home Journal between now and July 1st, 1889, at 50 cents per year—HALF PRICE. *After that date, no subscriptions received for less than $1.00 per year.* $500—$500 is offered respectively for next largest clubs. A good cash commission paid for every subscriber secured, if desired, instead of premiums. Hundreds of dollars can be made during the next six months, by men, women or children. We furnish free sample copies, posters, &c. Address

CURTIS PUBLISHING CO. PHILADELPHIA, PA.

THE GLORY OF MAN STRENGTH VITALITY!

KNOW THYSELF. THE SCIENCE OF LIFE

A Scientific and Standard Popular Medical Treatise on the Errors of Youth, Premature Decline, Nervous and Physical Debility, Impurities of the Blood,

EXHAUSTED VITALITY UNTOLD MISERIES

Resulting from Folly, Vice, Ignorance, Excesses or Overtaxation, Enervating and unfitting the victim for Work, Business, the Married or Social Relation. Avoid unskillful pretenders. Possess this great work. It contains 300 pages, royal 8vo. Beautiful binding, embossed, full gilt. Price, only $1.00 by mail, post-paid, concealed in plain wrapper. Illustrative Prospectus Free, if you apply now. The distinguished author, Wm. H. Parker, M. D., received the GOLD AND JEWELLED MEDAL from the National Medical Association, for the PRIZE ESSAY on NERVOUS and PHYSICAL DEBILITY. Dr. Parker and a corps of Assistant Physicians may be consulted, confidentially, by mail or in person, at the office of THE PEABODY MEDICAL INSTITUTE, No. 4 Bulfinch St., Boston, Mass., to whom all orders for books or letters for advice should be directed as above.

MARVELOUS MEMORY DISCOVERY.

Only Genuine System of Memory Training. Four Books Learned in one reading. Mind wandering cured. Every child and adult greatly benefited. Great inducements to Correspondence Classes. Prospectus, with opinions of Dr. Wm. A. Hammond, the world-famed Specialist in Mind Diseases, Daniel Greenleaf Thompson, the great Psychologist, J. M. Buckley, D. D., editor of the Christian Advocate, N. Y., Richard Proctor, the Scientist, Hons. Judge Gibson, Judah P. Benjamin, and others, sent post free by Prof. A. LOISETTE, 237 Fifth Ave., N. Y.

Cook's Cotton Root Compound.—Composed of Cotton Root, Tansy and Pennyroyal. Successfully used monthly. Safe, Effectual, Pleasant. $1 by mail, or druggists. Sealed particulars 2 stamps. Ladies address POND LILY COMPANY, 131 Woodward ave., Detroit, Mich.

Sold in Fort Wayne by Thieme & Gross, druggists. sept. 14-1yr

NEW ADVERTISEMENTS.

AGENTS We Want Agents, Male or Female, to sell our Newly Invented Salamander Tipped Lamp Wick; an everlasting and never-to-be-trimmed wick; Produces a light equal to gas! No dirt! No smoke! Always ready for use. Sells at sight! Profits over 200 per cent. 5 to 10 dollars per day made easily. No experience required. Write for full particulars. Sample wick by mail 10 cents.
PHŒNIX LAMP WICK CO., Elmira, N. Y.

Delightful and most satisfactory to lovers of a GOOD CIGAR

The Spreader

Wide-awake Dealers for agency apply to WM. REICHARDT CO., Chicago, Ill.

FRANK B. KENDRICK, ARCHITECT.

138 CALHOUN STREET,

FORT WAYNE, - - - - - - - - INDIANA.

J. M. E. RIEDEL, ARCHITECT,

ABOVE SCHANZ'S GALLERY,

112 CALHOUN ST. - FORT WAYNE, IND

DREXEL'S BELL COLOGNE
Sweet as Roses!! Fragrant! Lasting! The Leading PERFUME. Price 25 Cts. Sold at Druggists.

LAXADOR Cures Liver Complaint, Costiveness, Bilious Affections, Biliousness. At druggists. 25 c.

DR. BULL'S COUGH SYRUP

SALVATION OIL
Price only 25 Cts. Sold by all druggists.
Will relieve Rheumatism, Neuralgia, Swellings, Bruises, Lumbago, Sprains, Headache, Toothache, Sores, Burns, Cuts, Scalds, Backache, Wounds, &c.

CHEW LANGE'S PLUGS, The Great Tobacco Antidote!—Price 10 Cts. At all druggists.

LONG LIFE.

There is nothing in the world more generally desired than long life, yet the majority of people put off caring for their health—not because they are really careless, but because we live our lives at such a pace we have not time to give the subject sufficient thought until we receive a reminder in the shape of a severe illness.

Then, too, we are constantly bewildered by the various schools of medicine, and the physicians who represent them, and often blunder in our choice of a doctor.

If people only knew that the very best health-keeper, life-preserver and disease preventer that has yet been discovered, is simmered down into a concentrated and very palatable form in the shape of New Style Pleasant Taste Vinegar Bitters, they would not hesitate a moment to try it.

But they do not know. How can they know, when so many not only worthless, but positively injurious drugs are constantly flooding the market under various names and guises, that the New Style Vinegar Bitters is as bad asmany of them?

They do not know, of course, unless they have the courage to try the New Style. It straightens out a tangled-up system in a very short while, and those who buy it once buy it always.

Why don't you try it, reader? It is sent out by a responsible house, and is exactly as represented. It costs but a dollar for a very large bottle. Try it once and you will never be so glad of anything in your life. Your druggist may not have it, but he will order it for you. Be sure it says New Style Pleasant Taste on carton and bottle before you take it. Try it, and you will feel happier than if you had found a gold mine, for it really is a mine—of health.

Free from alcohol and opium; composed of expensive herbs and roots, with a fine, delicate flavoring.

Send for a beautiful book free.

R. H. McDONALD DRUG CO.,
Cor. Washington & Charlton Sts.,
NEW YORK CITY.

A. FOSTER!

THE FASHIONABLE

Merchant Tailor

Is now receiving his LARGE and WELL SELECTED STOCK of

Spring Goods

Which are the Nobbiest ever brought to this city. He intends making Suits in the Latest Styles and at Very Low Prices this spring, and those wishing to get the worth of their money should call and examine his stock at his parlors,

No. 15 W. Wayne St.

MUSTANG LINIMENT
CURES HOLLOWHORN, CAKED BAGS, GRUB & HOOF DISEASE IN CATTLE!

Fort Wayne Sentinel.

MONDAY, MARCH 11, 1889.

GOVERNMENT CLERKS.

An Examination of Applicants to Be Held in This City March 28— The Gauntlet They Will Have to Run.

The United States civil-service commissioners will hold an examination, at the government building in this city, on Thursday, March 28th, for examing applicants for clerkships for the departmental service of the government at Washington. There are thousands of young men all over the country seeking these governmental clerkships, under the impression that it would be a grand thing to live at the national capital and draw the princely salary of $900 or $1,-200 a year, which most of them receive.

"It may be so, but I certainly would not advise any young man who is getting fair wages at home to try it," said a gentleman, who has lived at Washington, to our reporter, yesterday. "It costs that to live at the capital," he continued, "and one can grow old there in the departments and never amount to anything more than a government clerk, while if a young man has energy and ability he may rise to something at home and prove a successful business or professional man."

The great bulk of the positions for which examinations are held are for the departmental service. This includes the limited and the general examinations. Those passing the former, and securing positions in the service, get from $720 to $900 a year, and the examination is limited to orthography, penmanship, copying and arithmetic. The general examination is more difficult, and in addition to the above, includes higher arithmetic, bookkeeping, elements of the English language, letter writing, the proper construction of sentences, geography, history and the government of the United States.

"Is the examination hard?" asked our reporter of a young man who had been through the "mill," and who was recently in the city.

"Well no, not exactly. To a fellow who has been a school teacher or just fresh from college, I dont think that it is, but it would catch lots of business men where the hair is short. There are men that are magnificent bank cashiers, bookkeepers, lawyers, ministers, etc., who couldn't pass it. They would get stuck before they got half through. But then let me tell you and then you can have some idea how it is yourself.

"I was examined at Cleveland with a class of about seventy others. We were seated at a long row of tables in the United States court room, and the examination was conducted by three examiners, one of whom fired the questions at us while the other two fellows were placed their, I guess, to see that no cheating was done, for they watched us closer than our old Hoosier schoolmasters used to do on examination day, and you know, that was like a hawk.

"The first exercise was one in penmanship. The chief examiner read a long prose passage which we were expected to copy and punctuate properly. The copying covered a page or two of foolscap paper and, as twenty words were read a minute, and six without a pause, it made our pens fly pretty fast to complete the passage by the time the gavel fell when our papers were gathered up, without allowing us to correct mistakes, or anything else, and sent up to the examiner's desk, with our names etc. on them.

"Then came an exercise in spelling in which all the difficult words in the English language, it seemed to me, were poked at us. This was followed by an examination in arithmetic, which consisted of some two dozen questions in fractions, percentage, interest, discount, book-keeping and higher arithmetic generally. Were they difficult? Well, just let me give you a few of them and you can see. One of the questions read:

"From 1,000 grains of pure gold may be coined 279 of the ten mark pieces of Germany. One grain is equivalent to 15.432329 troy grains. What is the equivalent in United States gold dollars of the ten mark piece, decimally expressed?'

"Another question read: 'The market rate of a five per cent. stock is eighty-five and one-half per cent.; if the purchaser pays brokerage (at one-fourth per cent. par value) what rate of interest does he receive on his investment?'

"And then here's another: 'I exchanged $877,144 of stock, bearing five per cent. interest at sixty-nine per cent. for stock bearing seven per cent. interest, at ninety-two per cent., the interest on each stock having been just paid. What is the cash gain and per cent., if money is worth six per cent?'

"Those were not the easiest nor the most difficult and I give them because I can recall them from memorandums I took at the time, but there were a few that the examiner put at us that I imagine would puzzle even a mathematical professor to solve in the time that was given to us. Of course, they can be solved by a student who is in trim, but take a fellow who has been away from his books for a half dozen years or more, as I have been, and he'll not find them as easy as adding up a row of figures. Just try them and see.

"Then followed some exercises in syntax, letter writing, and book-keeping, and the examination closed with a number of questions in history and geography, three of which I will give you.

"'Give the date and circumstances of the Louisiana purchase?'

"'In what wars did the following battles occur: Lundy's Lane, Eutaw Springs, Gettysburg, Palo Alto, Monmouth, Heights of Abraham, and Saratoga?

"'Describe the course of the following rivers, giving the source, direction and mouth of each: Hudson, Delaware, Potomac, Ohio, Missouri, and Arkansaw."

The examination lasts seven hours, and is done on paper. After it is over the papers are all gathered up and sent to Washington, where there are graded by a special examining committee, and those who pass at over 65 per cent. are placed on the list of eligibles. When a department officer wants a clerk the four names with the highest grade are given him, and he choses one of the number. Some young men who passed the examination successfully over a year ago have not yet secured positions, and it it is impossible to tell when they will do so. At best, a position in the departments at Washington is one that promises no great advancement, but there is an army of young men after them, and the examination here on the 28th inst., will witness a number of applicants for examination.

What you need is a medicine which is pure, efficient, reliable. Such is Hood's Sarsaparilla. It possesses peculiar curative powers.

Colonel Sinn's Brooklyn Park Theatre company present Robert Buchanan's grand English melo-drama, "Alone in London," at the Masonic Temple to-night. The success of this play has been wonderful, having jumped into public favor on its first presentation. All the scenery necessary to properly mount it is carried in a special car and will be used to-night.

Interested People.

Advertising a patent medicine in the peculiar way in which the proprietor of Kemp's Balsam for Coughs and Colds does, it is indeed wonderful. He authorizes all druggists to give those who call for it a sample bottle free, that they may try it before purchasing. The large bottles are 50c and $1. We certainly would advise a trial. It may save you from consumption.

Baths and Massage, Turkish and Russia Cabinet, Electro-Thermal and Napor, etc. Select patients only. Gentlemen 8 to 8 and 5 to 9. Ladies, 2 to 5 p. m. 74 Calhoun street. Take elevator. tf

---

The "Alone in London" company came in on the Pittsburg this morning with a car load of scenery. They go to Kalamazoo.

J. M. Loose Red Clover Co.:

I have been using your Extract Red Clover for about three months among my patients, whose maladies called for it. I can report only one case of cancer. He reports of all alternatives that he ever used, your Extract Red Clover stands at the dead of the list. I have one more cancerous subject using it, and one of Scrofulous Ophthalmy. Each have not used it long enough to report upon.

Please ship me two dozen bottles of your Fluid Extract Red Clover.

Yours, etc.,
Dr. J. LEMOREUX.

For sale by Dreier Bros.

Sidney C. Lumbard has removed his office to No. 3 Aveline House. 19-1m

---

If you do not receive your SENTINEL regularly, please notify us immediately, either in person or by postal card, that we may remedy the fault.

THE GENUINE

Johann Hoff's Malt Extract,

THE BEST NUTRITIVE TONIC FOR

Dyspepsia, Indigestion, Nursing Mothers, the Weak and Debilitated.

Put up in this style of Bottles only.

I have used Johann Hoff's Malt Extract for the past five years in my private practice and have found it to be the best health restoring beverage and tonic nutritive known. I have found it especially good for persons convalescing from fever. In cases of dyspepsia, for mothers nursing, and in cases of weakly children, and also in lung troubles. My attention was drawn by the immense importation semi-monthly, and about a million of bottles imported by you have passed my inspection in the Custom House satisfactorily for the past five years.

Yours respectfully,
W. W. LAMB, M. D.
Chief Drug Inspector U. S. Port Philadelphia.

The "Genuine" is Put up in this style of Bottles only. Beware of Imitations. The "Genuine" has the signature of "JOHANN HOFF" and "MORITZ EISNER" on the neck of every bottle.

Johann Hoff, Berlin, Paris, Vienna.
EISNER & MENDELSON CO., SOLE AGENTS,
6 Barclay Street, New York.

MUSTANG LINIMENT
HEALS INFLAMMATION, OLD SORES, CAKED BREASTS & INSECT BITES!

MUSTANG LINIMENT
CURES SWINNEY, SADDLE AND HARNESS SORES IN HORSES & MULES!

ST. JACOBS OIL TRADE MARK

THE GREAT REMEDY FOR PAIN
IT CONQUERS PAIN.

IT CURES	MILLIONS
Rheumatism, Neuralgia, Backache, Headache, Toothache, Sprains, Bruises, &c.	Of Bottles Sold And In Every One A CURE
At Druggists and Dealers.	The Chas. A. Vogeler Co. Baltimore, Md.

JAMES MADDEN,

PLUMBER,

Steam and Gas Fitter,

101 Calhoun Street,
Next door to Y. M. C. A.,
FORT WAYNE, - - - INDIANA

JOS. M. CLARK. PERRY N. DeHAVEN.

Jos. M. Clark & Co.,

FASHIONABLE

Merchant Tailors

34 East Berry Street.

A. HATTERSLEY & SON.

PLUMBERS,

Steam and Gas Fitters,

48 East Main St.,

FORT WAYNE, ... IND

Fresh Oysters, Fish, Poultry

And all kinds of Game in Season at

NISWONDER & FOX,
17½ West Berry Street. feb6-3mo.

The Retailer's Soliloquy.

To advertise or not to advertise? That is the question. Whether 'twere better to sit still and wait for customers, or make an effort to stir them up. Mayhap they'd think me dead and buy their wares from others. No, Horatio, that must not be. No longer will I count the stars upon a nickel, but I will send forth my message to the world that all who can read, may read, and all who can see, may see.

Baby Carriages at About Half the Usual Prices:

Most extensive assortment ever shown in the state.

Lowest prices ever quoted by us or any other house in Indiana.

Elegant upholstered, best parasol attachment and best patent springs. Every Carriage warranted.

Decorated Toilet Sets.

Elegant designs in ten piece sets, gold trimmed, at $3 and $3.50. Almost as cheap as plain white crockery. No handsomely furnished bed room is complete without one of these sets.

Window Curtains and Shades.

We make a specialty of Window Draperies. Styles new and very effective. Prices much below any we have ever before made.

All the new colors in Shade Hollands. Shades made and hung by skillful workmen.

FOSTER'S,

Carpet & Furniture Co.

MUSTANG LINIMENT
CURES RHEUMATISM, LAME BACK AND STIFF JOINTS. RUB IN HARD!

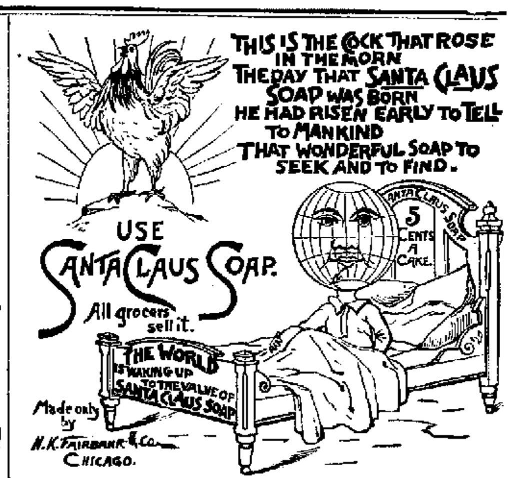

Lots of **SOAP** but room for **JAXON** because it beats them all.

It is QUICK, EASY, CHEAP. It's worth trying.

DON'T FAIL TO USE
5 CENTS J 5 CENTS
A
JAXON
5 CENTS O 5 CENTS
N
ANTI-WASHBOARD SOAP

SAVES *MONEY, TIME, LABOR, STRENGTH, CLOTHES.*

5 Cents is all it **COSTS.** That's not much if it's bad, and is mighty cheap if it does what is claimed for it.

Arrival and Departure of Trains.

PENNSYLVANIA COMPANY.

Under Schedule in Effect November 18, 1888.

Trains leave the Pittsburg, Fort Wayne and Chicago station at Fort Wayne as follows:
(STANDARD TIME.)

EASTBOUND—For Pittsburg, Baltimore, Washington, Philadelphia and New York *5:30 a. m., *1:20 p. m., *3:00 p. m., *2:00 p. m. Crestline accommodation, *7:00 a. m.

WESTBOUND—For Chicago, *5:15 a. m., 12:05 p. m., *3:00 p. m., *1:05 a. m. Chicago accommodation leaves at 6:30 a. m. For Plymouth, 14:00 p. m.

*Daily.
†Daily, except Sunday.

LAKESHORE & MICHIGAN SOUTHERN.
[Fort Wayne Division.]

FROM NORTH		GOING NORTH
10 30 a m	—Ar—Cincinnati Ex.......—Lv	
	Detroit Ex	" 4 40 p m
3 40 p m	" —Detroit Ex	" 11 30 a m
5 20 p m	" —Way Freight.........	" 6 40 a m

All trains daily except Sunday.

NEW YORK, CHICAGO & ST. LOUIS R. R.

GOING EAST		GOING WEST
Lv 2 00 p m	Express	Lv 2 00 p m
Lv 6 10 a m	Accommodation	Lv 4 45 a m

FT. WAYNE, CINCINNATI & LOUISVILLE AND WHITEWATER R. R.

The direct line to and from Cincinnati, Louisville, Indianapolis and Fort Wayne.
[Fort Wayne Time Table.]

Going South.	Arrives
5 30 a m—Ft Wayne accommodation—	9 30 a m
10 45 a m—Cin & Lo'v'le mail and ex—	4 05 pm
5 30 p m—Indianapolis express......	—10 00 p m

WABASH RAILWAY.
NOVEMBER 11, 1888.

GOING WEST.	Depart
Pacific Express, daily	5 00 a. m.
Kansas City ex. daily ex'pt Sunday	1 45 p. m.
Vestibule Limited and Mail.........	6 17 p. m.
Lafayette accom	3 30 p. m.

GOING EAST.	Depart
Vestibule Limited daily...............	5 05 a m
Cannon Ball, except Sunday........	1 25
Limited Express, daily	6
Lafayette accom arrives 11 a m.	

INDIANAPOLIS TIME CARD.

Lv Ft Wayne	Ar Indianapolis
5 00 a m......................................	10 30 a m
1 45 p m......................................	6 20 p m
Lv Indianapolis	**Ar Ft Wayne**
7 15 a m......................................	1 20 p m
1 10 p m......................................	6 10 p m
4 00 p m......................................	5 00 a m

Through Buffalo Palace sleeping cars and new free chair cars on the Pacific and Limited express. Free chair cars, dining car and New York and Boston sleeping car on Vestibule Limited express.

Kansas City express and Cannon Ball has new reclining chair cars for Kansas City free.

GRAND RAPIDS & INDIANA R. R.
Time Table for Fort Wayne, in Effect Nov., 1888.

GOING NORTH.

For Grand Rapids and North..........	Lv 3 05 a m
" " " "	" 8 05 a m
For Grand Rapids..........................	" 2 40 p m
From Grand Rapids........................	Ar 6 00 p m

GOING SOUTH.

For Richmond and Cincinnati......	Lv 5 35 a m
" " "	" 1 00 p m
" " "	" 11 20 p m
From " "	Ar 6 15 p m

Trains daily except Sunday.

SUPERB SEAL SKINS ON YOUR OWN TERMS

If you would like to own an elegant **SEAL SKIN SACQUE, JACKET** or **NEW MARKET**, but are not prepared to pay for it promptly, it will be to your interest to communicate with us without delay.

We are the largest American Importers and Manufacturers of Alaska Seal Skins, and the backward winter has left us with an enormous stock which we must reduce.

Send your address for our new plan of purchase circular, which will explain how you can secure a Seal Skin and hardly know when and how you pay for it.

A. E. BURKHARDT & CO., CINCINNATI.

GOLD MEDALS for SEAL SKINS & FURS at Cincinnati Centennial.

Feb 8mon&thurtimo

MUSTANG LINIMENT
IS FOR MAN & BEAST. PENETRATES MUSCLE & FIBRE TO THE VERY BONE.

PROFESSIONAL CARDS

MARY A. WHERY, M. D., office and residence No. 25 Madison street. Special attention given to ladies. May23-tf

---

DR. T. J. DILLS,

NO. 40 WEST BERRY STREET,

DISEASES OF THE EYE AND EAR.

Office hours: 9 to 12 a. m. and 1:30 to 4 p. m.

ANDREW J. BOSWELL, M. D.

Physician, Surgeon and Accoucher,

Continues in the

General Practice of Medicine and Surgery.

☞ Office over Loesch's Pharmacy. Residence, 139 East Lewis st. Telephone 232. 25-1mo

---

T. H. McCORMICK, M. D.

OFFICE ROOMS 8 AND 9, PIXLEY & LONG BUILDING.

FORT WAYNE, IND.

Office hours: 1 to 9 p. m. july9-1y

H. C. SITES, DENTIST, NILL'S BLOCK, 82 Calhoun st., Fort Wayne, Ind.

I still occupy same rooms I occupied 14 years ago.

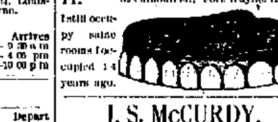

J. S. McCURDY,

D·E·N·T·I·S·T

OFFICE—Room 15, over First National Bank. tues&sat6m

E. F. SITES, DENTIST., No. 24 Calhoun St., Fort Wayne, Ind.

Opposite the Aveline House over the Morf Drug Store.

ALLEN ZOLLARS,

ATTORNEY AT LAW,

Office, McDOUGAL'S BLOCK,

Northwest corner of Calhoun and Barry Streets,

Fort Wayne - - - - - - Indiana.

JOHN W. MULDOON,

Practical Painter!

Sign painting, graining and papering. Hard oil finishing and wall painting a specialty. No. 12 East Berry Street.

P. E. COX,

PRACTICAL

Sanitary Plumber,

Has opened a shop at

No. 29 West Main Street.

ALL WORK GUARANTEED AT

Reasonable Prices

BROU'S INJECTION

An Infallible Remedy for the Cure of All Contagious Diseases of the Urinary organs; guaranteed not to produce Strictures; no sickening doses; and no inconvenience or loss of time. Recommended by physicians and sold by druggists everywhere. J. Ferré (successor to Brou), Pharmacien, Paris.

MUSTANG LINIMENT
CURES PILES, BURNS, CUTS, CORNS, BRUISES, CHILBLAINS & FROSTBITES

THERE'S MUSIC

Around the Glove and Hosiery counters—new things keep piling in. No dull times around here.

Centemeri Kids!

Foster, Paul & Co.'s Kids

All new—all desirable colors and blacks—and all wear and fit well.

FIVE BUTTON FANCY TOP KIDS.
Spring colors.

75c. a Pair.

Heinrich Shoppers!

24 super ladies hose—a well known make—well known because they wear well.

20c. a Pair.

Another new line

Boot Pattern Hose!

Splendid Goods, 20c. a Pair.

Men's full regular

BRITISH SOCKS,

At 18c. a Pair.

This has been with us an umbrella season sure.

The New Ones Are In!

The new long shapes in handles—and going too.

GET A PURITAN!

They will wear—they give satisfaction.

ROOT & COMPANY

Boston Tea Store.

—FOR—

Fine Groceries

20 West Berry Street.

Telephone 152. Feb5-1y

A. JAXTHEIMER

CARRIES A

Full Line

—OF—

Foreign & Domestic Goods, Suitings,

Spring Overcoatings, Trouserings

ALL WORK WARRANTED.

32 W. MAIN ST.

Notice.

I have placed a stock of millinery goods in the room at 152 Calhoun street, and will be pleased to have my friends give me a call.

2tf MRS. CARRIE FRANE.

Fort Wayne Sentinel.

MONDAY, MARCH 11, 1889.

LOCAL NEWS.

Capt. Frank Rawles has returned from Indianapolis.

The Louisiana lottery drawing takes place to-morrow.

The Morton club will give a reception Thursday evening.

Mr. Herbert Wilcox, of Cleveland, is visiting friends in this city.

Miss Mary Polhamus and Miss Rocie Sine were at Plymouth yesterday.

C. Bosecker, manager of the *Journal*, went to Bluffton to-day on business.

Mrs. Max Nirdlinger and children and Miss Myerson will leave for Philadelphia this week.

Miss Meers, an accomplished singer of New York city, is visiting Mrs. Slattery, on East Berry street.

Mrs. Charles McCulloch, Mrs. H. G. Olds and Miss Anna Bourie have returned from Washington, D. C.

Mrs. J. B. Fisher, who has been visiting her daughter in California for several months will arrive home this week.

Dr. U. G. Lipes, now traveling with the Beemen Chemical company with headquarters at Chicago, is in the city.

Mr. Benjamin Levy, a merchant of Moberly, Mo., but who is well known here, is visiting friends in the city for a few days.

Mr. Will D. Kyle has removed his music store into the south half of the old Commercial hotel. He has an opening to-night.

Mrs. D. C. Woolpert went to Huntertown to-day. She will return with Rev. Woolpert's mother, who will spend a few weeks in this city.

Miss Annie Flanders, a charming young lady of Marshall, Mich., who has been the guest of friends here for some time past, has returned home.

O. N. Needham, who is managing the Rich hotel business for his son, Mr. Fred Needham, who is now in New York city, with his wife, left for Gotham to-day.

The sixth annual meeting of the Thirtieth Indiana Veterans' association is announced to be held at Lagrange, on Thursday, April 30. The committee are arranging for a magnificent meeting.

This morning the work of excavating was commenced in the rear portion of the new building of Louis Fox & Bro. Within ninety days a sightly building will be raised over the site of the one ruined by fire.

George Barous, son of the confectioner, will leave for Bellebrook Springs, Miami county, Ohio, to-morrow morning, where he hopes to find relief from inflammatory rheumatism, from which he has been a patient sufferer for many months.

The following Fort Wayne people attended the inaugural ball at Washington on the evening of March 4: Hon. S. M. Hench, Hon. J. B. White, Judge and Mrs. C. A. O. McClellan, Mr. Win Bash, Mr. Ross McCulloch and Miss Annie Bourie.

Early last evening a special train left over the Nickel Plate for Chicago. It carried the popular Boston Ideal Opera company, numbering over one hundred people. The train made the distance between Bellevue and Chicago in eight hours, which is considered good time.

Rev. H. G. Sauer, the eloquent pastor of the St. Paul's Lutheran church, delivered a grand sermon to his congregation yesterday morning. It was the first time he has appeared in his pulpit since he returned from the south, whither he went on account of his health.

The Anthony Wayne Natural Gas, Oil and Pipe Line company is sinking a well at Stoners', twelve miles north of the city on the Lake Shore. The depth is now 1,600 feet. The drill will be put down at least 300 feet. Messrs. Chas. Bash, W. L. Carnahan, P. D. Smyser and W. H. Hoffman are interested in the project.

Master Seymour Hirsch, of Louis Wolf & Co., is visiting friends at Van Wert, O.

Mr. Fred C. Boltz has returned from an extended business trip through the south and west.

Most of the churches were well attended yesterday. The weather brought out the crowds.

A dramatization of H. Rider Haggard's "She," will be presented at the Temple to-morrow evening.

Mr. George R. Bowen intends to erect two handsome retail stores on his property on Barr street, south of Wayne.

The literary society of Salem Reformed church, on Clinton street, had a very pleasant entertainment on Friday evening.

Miss Vie Stone, of Decatur, accompanied by Miss Myrtle Justus, of Bluffton, spent Sunday with friends in the city.

Teresa Carreno and "handsome" Signor Tagliapietra will, no doubt, be greeted with one of the largest audiences of the season.

Miss Jessie Schank, assistant postmaster at Portland, Ind., also Miss Lulie McGrew, of Montpelier, Ind., are visiting Mr. and Mrs. Doyle.

Mr. Frank Hunt, of Garrett, Ind., has accepted a position in the extensive dry goods house of DeWald & Co. He assumed his new duties to-day.

As soon as the weather becomes favorable, Mr. Larry Dignan will put a force of men at work to make an excavation for an artificial lake on the McCoy farm, near the Catholic cemetery. The object of this body of water will be principally for the ice to be gathered from it in winter.

The following members of Post A, of the Traveling Men's association, are delegates at large to the state convention at Indianapolis: Messrs. Noll, Saylor, Caswell, Falk, Hudgel, Perry, Root and Nash. In addition to these, thirteen post delegates will have to be elected, making a representation of twenty-one.

Business of a miscellaneous nature was before the board of commissioners at the sittings Saturday. The principal item of interest transacted was the taking of steps for the repair of a highway in Milan township, which had been washed by an overflow of the river. Notice has been given contractors that the board will receive bids for the construction of a bridge over the Maumee at either East Main or East Columbia street, until Thursday, April 2.

To-morrow, as will be seen by a notice published elsewhere, Mr. H. C. Conger, the agent of Charles Field Haveland, will afford the ladies a rare treat at Ward's crockery store, on Columbia street, by giving them a view of the finely decorated china from the great works in France. The visitors will not be asked to purchase the ware, but Mr. Ward is desirous of having every lady in the city see this interesting exhibition, and for this purpose his store will be open from 10 o'clock in the morning until 8 o'clock in the evening. The store of Mr. Ward is a palace of beauty, and the ladies visiting it, besides having the opportunity of seeing this interesting exhibit, can inspect the many articles of utility in his large stock.

The ladies of the Second Presbyterian church will give a carnival at the old church building, on West Berry street, commencing Tuesday evening, March 19th, and continuing three, and possibly five, days. Messrs. Damasella and Lapatina have been engaged to furnish music during each evening of the carnival. Warm dinner will be served every day from 11 o'clock a. m. till 2 o'clock p. m., and lunch to order will be served from 6 to 9 o'clock p. m. Booths for the sale of fruit, flowers, candy, ice cream, fancy work, &c., will be features of the affair. An able committee, appointed for the purpose, will provide some special amusement each evening for the entertainment of patrons of the carnival. As this is the first affair of the kind ever given by the Second Presbyterian church, and as its object is to secure funds for furnishing the new church to be erected this spring, it is hoped that the public will generously give to the carnival a liberal patronage.

Died, William, one day old son of Mr. and Mrs. E. A. Wales.

Mr. and Mrs. Chas. Comparet returned from Washington yesterday.

Mr. and Mrs. D. N. Foster have gone to Indianapolis and Terre Haute.

Alex Arnold, a well-known commercial man, is stopping at the Wayne.

Mrs. Henry Kiefer, residing at the corner of Monroe and Lewis streets, is critically ill.

There is being placed in the First National bank a large and handsome Diebold safe.

Mr. and Mrs. L. R. Root arrived from New York last evening and are registered at the Wayne.

George Jacks, clerk at the Wayne, is some better to-day, although he is yet confined to his bed.

The eight-foot cross was hoisted to the pinnacle of the steeple of the new St. Paul's church to-day.

Mrs. H. F. Beverforden, wife of the druggist, celebrated her birthday yesterday in a pleasant manner.

Ben Levi, of Moberly, Mo., who has been visiting his brother-in-law, D. Rothschild, left for home to-day.

Ed. Helmke has taken out a permit to erect a two story brick building on lot 526, Hanna's addition, to cost $2,000.

Mrs. John Humphrey returned from Chicago last night. She is quite seriously ill with cancer of the stomach.

Fort Wayne Lodge of Perfection will hold a regular meeting to-morrow evening, and will confer degrees on several candidates.

Dr. Ellis Weisell has completed his dental studies at Indianapolis and will enter into a professional partnership with his father.

H. B. Warner, advance agent of E. H. Southerns "Lord Chumley," is in the city. The attraction will soon appear at the Temple.

Phoenix lodge, K. of P., has challenged the Fort Wayne lodge of the same order, to an exhibition for superiority in work in the third rank.

The Sons of Veterans will have a regular meeting to-morrow evening at Sion S. Bass post hall. The organization will soon give another entertainment.

The Golden Eagle lodge has secured the privilege to hold regular Friday night meetings in Pythian hall, which was formerly known as Phoenix lodge hall.

To-day Deputy Sheriff Wise sold at the court house door a horse belonging to Frank Glaser. The horse was sold on an execution in favor of Carles Centlivre.

Died, Fred, son of Mr. and Mrs. Wm. Buesking, of bronchitis, aged six months. The funeral will take place from the residence, on the Maysville road, to-morrow, at 2 o'clock.

Nearly all of the local druggists have received invitations to attend the annual convention of the American Pharmaceutical association to be held at San Francisco, June 23rd to 28th inclusive.

It is stated that Judge S. M. Hench will return from Washington the first part of April, and that he will be succeeded, as chief of the second comptroller's division, by Judge Toomey, of Ohio.

Rev. D. C. Woolpert delivered an able sermon at the Simpson M. E. church on the subject, "Baptism, not Immersion." His discourse is highly spoken of by those who heard the reverend gentleman yesterday.

This afternoon the committee on public grounds and buildings, consisting of Messrs. Moyer, Halber and Brandt, met to consider a site for a new fire engine house. It is hardly probable that a building will be erected this year.

Mr. George Homan, of Tiffin, Ohio, the sheriff of Seneca county, is in the city to-day. He came to take charge of the prisoner, John Reagan, who broke jail at that place last week, and who was arrested here Saturday by our officers. Sheriff Homan is the editor and proprietor of a German paper at Tiffin, and is one of that growing city's most prominent men. He left with his prisoner this afternoon over the Nickel Plate for Tiffin.

The net receipts of the Grace church fair were $560.

Rev. S. D. Miller preached at Huntington last evening.

Mrs. C. M. Jones and daughter, Blanche, have returned from Canton, Ohio.

Mr. Wm. M. Meyer, the hatter, went to Chicago Saturday. He returns this evening.

Dr. Charles H. Eckart will start for Chicago to-day, where he will take lectures in polictinic.

Miss Lizzie Hines, head milliner at Mergentheim's, has returned from Chicago, after a month's visit.

Mr. S. L. Talbot will go to Chicago this evening to attend the marriage of his brother to a young lady of that city

Mr. Bert Ross, of the Massachusetts Shoe company, is doing honors over the arrival of a sweet-faced baby boy at his home Saturday evening.

Mrs. C. H. Durburrow, wife of R. N. Durburrow, draughtsman for the Pennsylvania railroad company, at Altoona, Pa., is visiting her sister, Mrs. J. H. Moore, of 49 East Lewis street.

Miss Laura Jacobson, of West Wayne street, is slowly recovering from her severe illness, but she will not return to duty at Louis Wolf & Co.'s, as her health will not permit the close confinement in the store.

A couple of dogs were unintentionally locked in the new Fruit House Saturday night, and were objects of much curiosity Sunday morning as they climbed over articles in the show windows in their efforts to escape.

Gout in most cases first makes itself known by an acute pain in the joint of the great toe. This most excruciating pain may be likened to that produced by the driving of a wedge under the nail. When thus affected rub well with Salvation Oil, the greatest pain cure on earth. Price 25 cents.

Notice to All.

The ladies of Fort Wayne are invited to visit our store, No. 8 West Columbia, to view the new French china from the great works of France. The display of new decorations will be worth the time and trouble of a visit. These magnificent goods can be seen on Tuesday, the 12th. The agent of Charles Field Haveland, Mr. H. C. Conger, will display fine decorated china. No word painting can give any conception of the beauty of these wares. The exhibition will be from 10 a. m. to 8 p. m., Tuesday, March 12.

H. N. WARD.

PerfectioN.

We have just received some of the nobbiest and most approved patterns in Suits and Light Weight Overcoats ever before seen made up in the city of Fort Wayne. To say good fitting Clothing is not a "marker." "PERFECTION" is our motto and it is carried out to the letter." Why will you buy those cheap factory made clothes when for the same price, and invariably less, you can purchase a Merchant Tailor-Made Garment of us? The truth is and has already been authenticated by hundreds of our patrons that we give better value by at least 40 per cent. than any Clothing House or Merchant Tailor in the country.

Prices to Suit Everybody.

SUITS.

Suit which was made to order for $35, we sell for $12.
Suit which was made to order for $30, we sell for $15.
Suit which was made to order for $40, we sell for $18.
Suit which was made to order for $45, we sell for $20.
Suit which was made to order for $50, we sell for $22.50.
Suit which was made to order for $60, we sell for $30.
Some very elegant Prince Albert suits at half their measured prices.

Spring Overcoats.

Spring Overcoat which was made to order for $25, we sell for $10.
Spring Overcoat which was made to order for $28, we sell for $12.
Spring Overcoat which was made to order for $35, we sell for $13.
Spring Overcoat which was made to order for $40, we sell for $15.
Spring Overcoat which was made to order for $45, we sell for $20.
Spring Overcoat which was made to order for $50, we sell for $22.50.
Spring Overcoat which was made to order for $60, we sell for $30.
Heavy weight Overcoats at a big reduction.

A nobby and complete line of Pantaloons from $2.50 to $6.00, which were made to order for double the money.

ALL ALTERATIONS to improve a fit done free of charge.

Remember the location, 12½ Calhoun street, Four Doors North of Fox's Cracker Factory.

LOOK. LOOK.

WALL PAPER.

Largest House in the State.

We are the Only Jobbing House in Indiana and can Sell Cheaper than any one.

Talk is Cheap, but when you buy WALL PAPER you will find the cheapest place to buy is at

RENNER, CRATSLEY & CO.,

Keil & Bros. Old stand. 56 Calhoun street.

—BUY—

Challenge Brand SUGAR - CURED - HAMS!

ENGLISH BREAKFAST BACON!

AND EXTRA NO. 1

FAT SHORE MACKEREL.

PYKE'S GROCERY

80 CALHOUN STREET

STEWART & HAHN!

Will close their store, No. 18 Calhoun Street, on FRIDAY, in order to move the goods to their NEW STORE, No. 28 Calhoun Street—five doors South of the old stand. In order to reduce our stock, and make the moving as light as possible, we will sell everything AT COST and under, beginning Tuesday Morning, the 12th, and continuing up to Thursday at 6 p. m. It is needless for us to quote the reduced prices that will prevail during the sale, as we think our reputation for candor is sufficiently established in Fort Wayne, and as heretofore, we will endeavor to exceed the expectations of bargain seekers rather than have one individual go away dissatisfied. The necessity for reducing our stock was never so great, and we hope our patrons will take advantage of this opportunity to lay in a good supply of the thousand and one staple articles that are required every day throughout the year. If rock bottom prices are any inducement, the last days of the old Boston Store will be the liveliest in its successful history. We will open our New Store, 28 Calhoun Street, on Saturday Morning, the 16th, with a large and carefully selected stock of the newest goods to be found in the country. Every adult visitor to our new store on opening day will receive a beautiful souvenir, whether they make a purchase or not. Every one cordially invited.

STEWART & HAHN, -:- -:- THE BOSTON STORE.